THE NEW
INDIAN EXPRESS
BENGALURU • THURSDAY • JULY 01, 2021 • ₹7.00 • PAGES 22 • LATE CITY EDITION

'ACCOUNTABILITY OF BIG TECH COMPANIES MUST BE DEBATED'

External Affairs Minister S Jaishankar on Wednesday called for a debate on the responsibility and accountability of big tech companies which enjoy huge power and influence as "non-state players", saying that these issues cannot be brushed under the carpet on the pretext of "freedom of speech". Jaishankar's comments came in the midst of tension between the Centre and Twitter on a range of issues, including the new IT rules.

JYOTSNA HOSPITAL
HEALING HANDS. CARING HEARTS

Happy
Doctor's Day

WISHING FROM JYOTSNA HOSPITAL

A MULTI-SPECIALTY DIGITAL HOSPITAL

We provide State-Of-Art facility at JYOTSNA HOSPITAL

X-RAY | CT SCAN | 24/7 PHARMACY | ICU | 4D ULTRASOUND
24/7 EMERGENCY | LAB & RADIOLOGY | | 24/7 NICU & PICU
MODULAR OPERATION THEATER | 24/7 AMBULANCE SERVICE

www.jyotsnahospital.com
No.09, Akshayanagar, TC Palya Main Road
Kowdenahalli, Ramamurthy Nagar, Bengaluru - 560016

+91 91218 88111
info@jyotsnahospital.com

punjab national bank

CIRCLE OFFICE : RECOVERY DEPARTMENT,
SASTRA DIVISION BENGALURU,
100, Mosque Road, Frazer Town, Bangalore - 560005.
Phone : 080-25808908/8912. E-mail ID : cs8192@pnb.co.in.

SALE NOTICE FOR SALE OF IMMOVABLE PROPERTIES

E-Auction Sale Notice for Sale of Immovable Assets under the Securitisation and Reconstruction of Financial Assets and Enforcement of Security Interest Act(SARFAESI), 2002 read with proviso to Rule 8 (6) of the Security Interest (Enforcement) Rules, 2002.

Notice is hereby given to the public in general and in particular to the Borrower(s) and Guarantor(s) that the below described immovable property(ies) mortgaged/charged to the Secured Creditor, the constructive/physical/ symbolic possession of which has been taken by the Authorised Officer of the Bank/ Secured Creditor, will be sold on **"As is where is", "As is what is", and "Whatever there is"** on the date as mentioned in the table herein below, for recovery of its dues due to the Bank/ Secured Creditor from the respective borrower (s) and guarantor (s). The reserve price and the earnest money deposit is mentioned in the table below against the respective properties.

The auction will be held on 15.07.2021 from 11.00 a.m to 04.00 p.m

SCHEDULE OF THE SECURED ASSETS

Sl. No.	Name of the Branch, Borrower Name, Mortgagor Name, A/c No	Description of the immovable Properties Mortgaged/ Owner's Name (mortgagers of property (ies))	Demand Notice 13(2) and Possession 13(4) Date	Outstanding Amount in Rs.	A) Reserve Price B) EMD C) Bid Increase Amount
1	**Branch :** Sadashivanagar, Bangalore **Mr Nanjundaswamy N 106200NC00020736 1062009900000959 Mr Nanjundaswamy N**	All that piece and parcel of the residential property situated at No.9, Municipal Corporation No.9, 10th Cross, 1st Phase Gokula, Bangalore, consisting of 3 floors (G +2) total 11 units and admeasuring EW 40ft, NS (55+48)/2 in total 2060 sft plus structure thereon to the extent of 4800 sft total built up area and bounded on **East by :** Property belongs to venkatappa, **West by :** Private Property, **North by : P**roperty belongs to Ramareddy, **South by :** Road.	13(2) 03.04.2018 13(4) 06.09.2018 Symbolic	**Rs 1,18,51,627.00 Plus interest and charges**	**A) Rs.1,88,00,000.00 B) Rs.18,80,000.00 C) Rs.1,00,000.00**
2	**Branch :** Anand Nagar, BANGALORE: **Mr.Kanumilli Srinivasa Rao and Mrs. K Srividya, W/o Mr. K. Srinivasa Rao**	All that piece and parcel of Residential Apartment bearing Flat No.903, 9th Floor, Tower-2, having super built area of 1650 Sq Ft (1300 Square Feet + 350 Square feet of the open Balcony area) building known as "SINDHU AMAZON" constructed on property bearing Sy.No. 79/8 (Schedule A property) together with covered car parking space includes the proportionate share in the common area such as passages, lobbies, lifts, staircase and other areas of common use.	13(2) 01.06.2019 13(4) 11.09.2019 Symbolic	**Rs.97,58,000.00 + further interest till date from the date of NPA**	**A) Rs.82,00,000.00 B) Rs.8,20,000.00 C) Rs.50,000.00**
3	**Branch :** Anand Nagar, Bangalore **Prashant Leo Francis & Pushpa Kumar**	Residential flat bearing No 303 and 304 having superbuilt up area of 2250 sqft in 3rd floor Neha legend apartment land bearing site no 200/1 BBMP Khata No 1002/1199/1093/882/200/1 Sy No 138/3 sarvaboumaanagar Bilkehalli Village Begur Hobli Bangalore South Taluk Presently comes under BBMP limits measuring East To west 120 feet and north To south 80 feet totally measuring 9600 sqft and bounded on the **East By :** 30 Feet Road, **West By :** Private Property, **North By :** 30 Feet Road and **South By :** 30 Feet Road and undivided share of area measuring 506 sqft.	13(2) 02.07.2018 13(4) 11.10.2018 Physical	**Rs.1,64,05,000.00 plus interest and charges**	**A) Rs.1,46,39,000.00 B) Rs.14,65,000.00 C) Rs.1,00,000.00**
4	**Branch :** Anand Nagar, Bangalore **Dowac System and Project India Pvt Ltd**	All that piece and parcel of property in the name of M/s Dowac Systems and Projects India Pvt Ltd , Near Big Bazaar on Ring Road, From Hebbal Fly Over To Tumkur Road Site No 13 Khatha No.109/A Nagarshettihalli Village, Kasaba Hobli, Bangalore North Taluk, Bangalore and bounded by:- **East By :** Road, **West By :** Smt Lakshmi Sampath Property, **North By :** Remaining portion of the same property and **South By :** Other Property.	13(2) 02.08.2017 13(4) 31.08.2019 Physical	**Rs.92,09,000.00 plus interest and charges**	**A) Rs.85,00,000.00 B) Rs.8,50,000.00 C) Rs.50,000.00**
5	**Branch :** Rajaji Nagar, Bangalore **Eshwar S H**	All that part and parcel of RCC roofed Flat No. S.F No.10, Stilt Floor, in "Eshwari Enclave" Apartment measuring 1292 SqFt.,of super built area, bearing Property No.45, South Block, constructed under Bruhat Bangalore MahanagarPalike having PID No.96-310-45, Ward No.96, situated at 8th 'A' Cross, Kanaka Nagar, Bangalore (Formerly being portions of Survey No.28/4, Vishwanatha Nagenahalli Village, Kasaba Hobli, Bangalore North Taluk, within Revenue Administrative Jurisdiction of Bruhat Bangalore Mahanagar Palike) under Gandhinagar (Kacharakanahalli)	13(2) 03.07.2019 13(4) 17.09.2019 Symbolic	**Rs.44,79,000.00 plus interest and charges**	**A) Rs.37,00,000.00 B) Rs.3,70,000.00 C) Rs.25,000.00**
6	**Branch :** Peenya, Bangalore **Sansu Technologies Private Limited & Shankar K 1251008700003599 125100IB00061564 125100SG00000443**	Premier Gruhalakshmi apartments Flat No.A/101, First Floor, A Block Peenya Village, Yashwantpura Hobli, Jalahalli Cross, Bangalore North Tq - 560058, with plinth area of 644 sft with UDS of 596 sft. In the name of **K Shanakar S/o S P Krishnan.**	13(2) 31.10.2019 13(4) 09.01.2020 Symbolic	**Rs.1,18,44,624.00 (3 accounts) plus interest and charges**	**A) Rs.38,64,000.00 B) Rs.3,86,000.00 C) Rs.50,000.00**
7	**Branch :** Yelahanka, Bangalore **Mr Mohd. Ayub Hussain 11229011000458**	Flat No-DG-57, Ground Floor, D-Block, ITTINA NEELA APARTMENT, Andhapura Village, Attibele Hobli, Anekal Taluk, Bangalore District. Flat admeasuring 550 Sq. Ft and bounded **East by :** Property with Sy No.46 & 5/4, **West by :** Property bearing No Sy No-49 & 5/1, **North by :** Property bearing Sy No.5/2,5/4 & 5/5, **South by :** Property bearing Sy No.45.	13(4) 22.04.2009 Physical	**Rs 47,15,000.00 plus interest and charges**	**A) Rs.14,00,000.00 B) Rs.1,40,000.00 C) Rs.10,000.00**
8	**Branch :** Peenya, Bangalore S & S Infra Management Services 1251008700003243 125100SG00000249	All that piece and parcel of Residential Apartment Bearing No B102, 1st Floor Concorde Midway City Sy No 20, Basapura Village Begur Hobli, Bangalore South Taluk, consisting of 2 BHK with carpet area of 1161 Sft, plinth area of 1451 Sft and UDS of land 799.36 sq ft standing in the name of Mrs K B Prathiba and bounded by **East By :** Road, **West By :** Land of Sy No.22, **North By :** Land of Sy No 18 and **South By :** Land of Sy No 21/2.	13(2) 25.04.2018 13(4) 09.08.2018 Symbolic	**Rs.3,16,20,716.00 plus interest and charges**	**A) Rs.91,06,000.00 B) Rs.9,10,000.00 C) Rs.1,00,000.00**
9	**Branch :** Tumkur **RRR Polypack and Lavenders Mortgagor - E B AMRESH 303200870000106 2 303200IB00015706**	Open Site situated at No.269 Formed in Survey No.45/3 and 45/2 VP Khatha No.523/813/269, Valik Whispering Woods, Iggalur Village, Attibelle Hobli, Anekal Taluk, Bangalore Rural District Measuring East to West 15 Mtrs and North to South 23.72+ 24.02/2 metres, Total measuring 357.36 sq.meters (3846 Sq.Ft) and bounded on : **East by :** Portion of Site No.264 and Site No.270, West by : Site No 268, **North by :** Portion of Site No.262 and Site No.263 and **South by :** Road. Property stands in the name of **E B Amresh.**	13(2) 06.12.2013 13(4) 13.06.2014 Symbolic	**Rs.82,66,372.00 plus interest and charges**	**A) Rs.47,00,000.00 B) Rs.4,70,000.00 C) Rs.50,000.00**
10	**Branch :** Sadashivnagar, Bangalore **Swetha B N 106200NC00020091**	All the piece and parcel of the Immovable Property bearing Corporation No.2A, PID No.100-473-2A, Situated at Naidu Extension, Geddalahalli, Bangalore in Corporation Ward No.100 and including all rights, privileges and appurtenances thereto measuring East to West 50 Ft, North to South 50 Ft, Total Area 2500 Sq.Ft and Bounded as follows : **East by :** Site No.2, Khata No 253/A belonging to Mr Muniraju, **West by :** Road, **North by :** Site No.5, Khatha No 253/A-1 and **South by :** Site No.1.	13(2) 15.11.2017 13(4) 29.05.2019 Symbolic	**Rs.13,38,514.21 plus interest and charges**	**A) Rs.48,30,000.00 B) Rs.4,83,000.00 C) Rs.50,000.00**
11	**Branch :** Rajaji Nagar, Bangalore **Eshwar H. S 4080009900000424 408000NC00005299**	Flat No.10 Lower Ground Floor, South Block, Eshwari Enclave Apartment, 5th A Cross, Near Banashankari Complex, Kanaka Nagara, Vishwanath Nagenhalli, Hebbal Post, Bangalore - 560032, Apartment measuring 192 sq.ft, PID No.96-310-45, Ward No.96, Bounded on : **East By :** Flat No.11, **West By :** Flat No.9, **North By :** Passage, **South By :** Passage.	13(2) 03.07.2019 13(4) 17.09.2019 Symbolic	**Rs.43,00,000.00 plus interest and charges**	**A) Rs.54,74,000.00 B) Rs.5,48,000.00 C) Rs.50,000.00**
12	**Branch :** Rajaji Nagar, Bangalore **Jaganatha K V 408000JH00004934**	All the piece and parcel of the property bearing Site No.9, 10, 11, formed out of Property No.77/1, House List Khatha No.294, New Khatha No.5539 situated at Maragondanahalli Village, Bidarahalli Hobli, Bangalore East Taluk, Bangalore, measuring East to West : 40 feet and North to South : 90 feet, Totally in all measuring 3600 sq.ft and bounded as follows : **East By :** 30 Feet Road, **West By :** Site Nos.18/19 & 20, **North By** : Site No.12, **South By :** Site No.8.	13(2) 03.11.2017 13(4) 22.10.2019 Symbolic	**Rs.35,43,685.00 plus interest and charges**	**A) Rs.72,00,000.00 B) Rs.7,20,000.00 C) Rs.50,000.00**

TERMS AND CONDITIONS :
1. The sale shall be subject to the Terms & Conditions prescribed in the Security Interest (Enforcement) Rules 2002 and to the following further conditions. (1) The auction sale will be "online through e-auction" portal **http://www.mstcecommerce.com**
2. The intending Bidders/ Purchasers are requested to register on portal (https:www.mstcauction.com) using their mobile number and email-id. Further, they are requested to upload requisite KYC documents. Once the KYC documents are verified by e-auction service provider (may take 2 working days), the intending Bidders/ Purchasers has to transfer the EMD amount using online mode in his Global EMD Wallet above mentioned dates the e-Auction Date and time in the portal. The registration, verification of KYC documents and transfer of EMD in wallet must be completed well in advance, before auction date.
3. Earnest Money Deposit (EMD) amount as mentioned above shall be paid online through 3 mode i.e. NEFT/ Cash/ Transfer (After generation of Challan from (https:www.mstcecommerce.com) in bidders Global EMD Wallet. NEFT transfer can be done from any Scheduled Commercial Bank, however for Cash/ Transfer the bidder has to visit Punjab National Bank Branch. Payment of EMD by any other mode such as Cheques will not be accepted. Bidders, not depositing the required EMD online, will not be allowed to participate in the e-auction. The Earnest Money Deposited shall not bear any interest.
4. Platform **(https:www.mstcecommerce.com**) for e-Auction will be provided by e Auction service provider M/S MSTC Limited having its Registered office at 225-C, A.J.C. Bose Road, Kolkata700020 (contact Phone & Toll free Numbers 079-41072412/ 411/ 413 or 1800-103-5342). The intending Bidders/ Purchasers are required to participate in the e-Auction process at e-Auction Service Provider"s website **https:www.mstcecommerce.com**. This Service Provider will also provide online demonstration/ training on e-Auction on the portal.
5. The Sale Notice containing the General Terms and Conditions of Sale is available / published in the following websites/ web page portal. **(1) https://www.ibapi.in (2) https://eprocure.gov.in/epublish/app (3) http://www.mstcecommerce.com/. (4) www.pnbindia.in,**
6. The intending participants of e-auction may download free of cost, copies of the Sale Notice, Terms & Conditions of e-auction,Help Manual on operational part of e-Auction related to this eAuction from e-e-Bकवक- IBAPI portal (https://www.ibapi.in).
7. The intending Bidders / Purchasers are requested to register on portal (https:www.mstcauction.com) using their mobile number and email-id. Further, they will upload the requisite KYC documents. Once the KYC documents are verified by e-auction service provider (may take 2 working days),the intending Bidders/Purchasers has to transfer the EMD amount using online mode in his Global EMD Wallet. Only after having sufficient EMD in his Wallet, the interest bidder will be able to bid on the date of e-auction.
8. Bidder"s Global Wallet should have sufficient balance (>=EMD amount) at the time of bidding.
9. During the e-auction bidders will be allowed to offer higher bid in inter-se bidding over and above the last bid quoted and the minimum increase in the bid amount must be as **mentioned against each properties** to the last higher bid of the bidders. Ten minutes time will be allowed to bidders to quote successive higher bid and if no higher bid is offered by any bidder after the expiry of ten minutes to the last highest bid, the e- auction shall be closed.
10. It is the responsibility of intending Bidder(s) to properly read the Sale Notice, Terms & conditions of e-auction, Help Manual on operational part of e-Auction and follow them strictly.
(1) In case of any difficulty or need of assistance before or during e-Auction process may contact authorized representative of our e-Auction Service Provider (https: http://www.mstcecommerce.com/). Details of which are available on the e-Auction portal.
11. After finalization of e-Auction by the Authorized Officer, only successful bidder will be informed by our above referred service provider through SMS/ email. (On mobile no/ email address given by them/ registered with the service provider).
12. The secured asset will not be sold below the reserve price.
13. The successful bidder shall have to deposit 25% (twenty five percent) of the bid amount, less EMD amount deposited, on the same day or not later than the next working day and the remaining amount shall be paid within 15 days from the date of auction in the form of Banker's Cheque/ Demand Draft issued by a Scheduled Commercial Bank drawn in favour of "The Authorized Officer, Punjab National Bank, A/c (Name of the A/C) Payable at In case of failure to deposit the amounts as above within the stipulated time, the amount deposited by successful bidder will be forfeited to the Bank and Authorized Officer shall have the liberty to conduct a fresh auction/ sale of the property & the defaulting bidder shall not have any claim over the forfeited amount and the property.
14. Payment of sale consideration by the successful bidder to the bank will be subject to TDS under Section 194- 1A of Income Tax Act 1961 and TDS is to be made by the successful bidder only at the time of deposit of remaining 75 % of the bid amount/full deposit of BID amount.
15. The Authorised Officer reserves the right to accept any or reject all bids, if not found acceptable or to postpone/cancel/adjourn/discontinue or vary the terms of the auction at any time without assigning any reason whatsoever and his decision in this regard shall be final.
16. The sale certificate shall be issued in the favour of successful bidder on deposit of full bid amount as per the provisions of the act.
17. The properties are being sold on **"AS IS WHERE IS BASIS and "AS IS WHAT IS BASIS" and "WHATEVER THERE IS BASIS".**
18. The particulars of Secured Assets specified in the Schedule hereinabove have been stated to the best of the information of the Authorised Officer, but the Authorised Officer shall not be answerable for any error, misstatement or omission in this proclamation.
19. It shall be the responsibility of the bidders to inspect and satisfy themselves about the asset and specification before submitting the bid. The bidder inspect the property in consultation with the dealing official as per the details provided.
20. All statutory dues/attendant charges/other dues including registration charges, stamp duty, taxes etc. shall have to be borne by the purchaser.
21. The Authorized Officer or the Bank shall not be responsible for any charge, lien, encumbrances, or any other dues to the Government or anyone else in respect of properties (E-Auctioned) not known to the bank. The Intending Bidder is advised to make their own independent inquiries regarding the encumbrances on the property including statutory liabilities, arrears of property tax, electricity dues etc.
22. The bidder should ensure proper internet connectivity, power back-up etc. The Bank shall not be liable for any disruption due to internet failure, power failure or technical reasons or reasons/contingencies affecting the e-auctions.
23. It is open to the Bank to appoint a representative and make self bid and participate in the auction. For detailed term and conditions of the sale, please refer https://www.ibapi.in, https://eprocure.gov.in/epublish/app, http://www.mstcecommerce.com/, www.pnbindia.in.

Place : Bangalore
Date : 30.6.2021

Sd/-
AUTHORISED OFFICER & CHIEF MANAGER
PUNJAB NATIONAL BANK (SECURED CREDITOR)

THE MALLESWARAM CO-OPERATIVE BANK LTD.,

H. O : # 102, 7th Cross, Malleswaram, Bangalore - 560 003, Ph- 080-23342713/ 23342323, E- Mail : mcb_mall@yahoo.com, Website : www.mcbl.in

POSSESSION NOTICE [Rule 8 (1)] (For Immovable property)

Whereas, The undersigned being the Authorized Officer of the **The Malleswaram Co-Operative Bank Ltd.** under the Securitization and Reconstruction of Financial Assets and Enforcement of Security Interest Act, 2002 and in exercise of the powers conferred under Section 13 (2) read with Rule 3 of the Security Interest (Enforcement) Rules 2002 issued and demand notice calling upon the undersigned borrowers/ legal heirs to repay the amount mentioned in the notice being within 60 days from the date of receipt of the said notice.
The borrower having failed to repay the amount, notice is hereby given to the borrower and the public in general that the undersigned has taken possession of the property described herein below in exercise of powers conferred on him under Section (4) of Section 13 of the Act read with rule 8 of the Security Interest (Enforcement) Rules, 2002 on below mentioned dates.
The borrower in particular and the public in general is hereby cautioned not to deal with the property and any dealings with the property will be subject to the charge of the **The Malleswaram Co-Operative Bank Ltd.** for an below mentioned amount together with incidental expenses, cost, charges etc., till the date of realization.
The borrower's attention is invited to provisions of Section 13 (8) of the Act, in respect of time available, to redeem the secured assets.

1. Borrower Name and Address : (1).Mr. S M Muralidharan S/o Late Mohan Raj T S **(2) Mrs. Latha Murali** W/o Muralidharan S M both are residing at No.18/1, Ist Floor, 2nd Main Road,Chinnappa Garden, Benson Town, BENGALURU-560046
Demand Notice : 05.04.2019 **Possession Notice Dated: 30.06.2021**
Balance outstanding: Rs.1,33,19,927/- (Rupees One Crore ThirtyThree lakhs Nineteen Thousand Nine Hundred and Twenty Seven only) as on **31.05.2021** and interest thereon.
Description of the property: All that piece and parcel of the residential immovable Property Bearing Flat No.S-2, on the 2nd Floor, (Duplex), measuring about 2422 Sq.Ft. Super Builtup area and 573.50 Sq.Ft. Undivided share with roofing, Ceramic Flooring together with Two covered Car parking space in the Stilt Floor, including proportionate share in common area such as Passage, Lobbies, Staircase etc., in the Multistoried Residential Building known as "Sai S M Castle", constructed on property bearing BDA site No.1175, Present BBMP Khata No.1175, HBR Layout, Ist stage, 4th Block Extn, Bengaluru, BBMP Khata No.1633/1621/1175/5/S-2, including all rights, privileges and appurtenances thereto, constructed on the site measuring Super Builtup area 2422 Sq.Ft. Undivided share 573.50 Sq.Ft. And bounded as follows: East By : Site No.1174, West By : Site No.1176, North By : Site No.1170, South By : Road.

2. Borrower Name and Address :1.Mrs. Kavitha M W/o Parthasarathy S **2. Mr. Parthasarathy S** S/o Srinivasa Murthy all are residing at No.38, 4th cross , R M V 2nd Stage , Ashwathnagar, Bangalore , 560094.
Demand Notice : 11.06.2020 **Possession Notice Dated: 30.06.2021**
Balance outstanding: Rs.1,04,43,583/- (Rupees One Crore Four lakhs Forty Three Thousand Five Hundred and Eighty Three only) as on **31.05.2021** and interest thereon.
Description of the property: All that piece and parcel of the residential immovable property bearing 02/3, Undivided Share In Property No 38, Sy No 44, Geddalahalli, Kasaba Hobli, Bangalore North Taluk Presently BBMP Municipal New No.38, situated at 1st Main Road, Ashwathnagar Geddalahalli Aramane Nagara, Bangalore. PID No.99-122-38. including all rights privileges and appurtenances thereto constructed Along With a Building Consisting of Ground Floor measuring 10 Squars, 1st Floor Measuring 10 Squars, 2nd Floor Terrace.(Site Measuring 30 X 46 Totally 1380 Sq Feet) and bounded as follows: East by :Site No 39, West by :Site No 37, North by: Road, South by : Conservancy.

Date : 30.06.2021
Place: Bangalore

Sd/-
Authorised Officer
The Malleswaram Co-Operative Bank Ltd.,

STATE BANK OF INDIA

B M Road Channapatna Branch
B M Road, Channapatna 562160, Ramanagara Dist.
Tel No: 080-27254210/1228 Fax No: 080-27254210 . Email Id: sbi.40025@sbi.co.in

POSSESSION NOTICE (For Immovable property) [Rule 8(1)]

Whereas, the undersigned being the Authorised officer of the **State Bank of India, B M Road Channapatna Branch** under the Securitization and Reconstruction of Financial Assets and enforcement of Security Interest Act, 2002 and in exercise of powers conferred under section 13(12) read with Rule 3 of the Security Interest (Enforcement) Rules, 2002 issued a calling upon the borrowers to repay the amount as mentioned in the notice against their names, within 60 days from the date of receipt of the said notice,
The borrowers having failed to repay the amount, notice is hereby given to the borrower and the public in general that the undersigned has taken possession of the property described herein below in exercise of powers conferred on him/her under Sub Section 4 of Section 13 of Act, read with rule 8 of the Security Interest (Enforcement) Rules, 2002.
The borrowers in particular and the public in general, is hereby cautioned not to deal with the property and any dealing with the property will be subject to the charge of the **State Bank of India, B M Road Channapatna Branch** for an amount mentioned as follows and interest plus charges thereon, till the date of realization of the dues. The borrower's attention is invited to provisions of Sub Section (8) of the Section 13 of the Act, in respect of, time available to redeem the secured Assets.

Sl. No.	Name & Address of Borrowers	Date of Possession Notice and Amount and Demand notice Amount & Date.	Description of the Immovable Property
1.	**A/c No. 64190528309 Smt. N Veena W/o Masthigowda,** R/at 1742, 14th Cross, Mangalwarpet, Channapatna-562160.	**Possession Date : 29.06.2021 Rs. 11,74,701/- as on 28.06.2021 interest from 29.06.2021 Demand Notice Rs. 11,56,979/- Dt. 23.04.2021**	All that piece and parcel of the residential property bearing Municipal Khata No:3641, D.No.1742 & 1743, Situated at Masthigowda Beedhi, Mangalwarpet, Ward No.2, A Divison, Channapatna, measuring 38½ x 7½ + 41½ x 27' and Bounded by: **East by :** Municipal Road, **West by :** Site of Umesh, **North by :** House of Krishnappa & Nagaraju, **South by :** Property of Gowramma.
2.	**A/C No: HBL. 64057135764 Borrower : Sri.V Anantharamu S/o Venkatachalaliah,** # 2240/29A, Church Road, K R Extension, 3rd Cross, Channapatana.562160. **Guarantor : Sri V Lakshminarayana S/o Venkatachalaliah,** #2240/29, K R Extension, 3rd Cross, Channapatna- 562160	**Possession Date : 29.06.2021 Rs. 1,83,055/- as on 28.06.2021 interest from 29.06.2021 Demand Notice Rs. 1,80,358/- Dt. 23.04.2021**	All that piece and parcel of the residential property bearing Khata No. 2240/29A, measuring 2875 Sq. Ft., Situated at K R Extension, 3rd Cross, Channapatna Town, and bounded on: **East by :** Property of St. Joseph School, **West by:** Property of Lakshminarayana, **North by:** Road, **South by:** Property of St. Joseph School
3.	**A/C No: 64145180854 / 64145180956 Borrower : Sri. Paramashivaiaha s/o Late TC Eraiah,** Thagachgere village & post Kasaba hobli Channapatana Taluk & Ramanagara Dist., 562160.	**Possession Date : 29.06.2021 Rs. 11,49,653/- as on 28.06.2021 interest from 29.06.2021 Demand Notice Rs. 11,32,628/- Dt. 23.04.2021**	All that piece and parcel of the property **Kaneshumari No. 565/133/4/1, Situated at Thagachgere Village Kasaba Hobli Channapatana Taluk Ramanagara Dist.,** measuring East To West 30 feet & North To South 40feet and bounded on **East by :** Road, **West by:** Remaining Property Applicant **North by :** Road, **South by:** Remaining Property Applicant
4.	**A/C No: 64119469462/ 64118209685 Borrower : Sri. Mahesh M S/o Madaiah,** 1) No. 30/42, 6th cross 2nd stage Vivekananda Nagar Channapatana, Channapatana taluk, Ramanagara Dist., 562160. 2) No. 2456/1, ward No.5, 7th Cross, Kuvempunagar Channapatna-562160	**Possession Date : 29.06.2021 Rs. 16,84,650/- as on 28.06.2021 interest from 29.06.2021 Demand Notice Rs. 15,13,337/- Dt. 23.04.2021**	All that piece and parcel of the property building **site No. 1 Municipal Door No. 2456/1, & municipal Katha no 4957, 7th cross kuvempu nagar Mangalwarpet ward no 5, A Division, Channapatanna town, Ramanagara dist.,** measuring East To West 36 feet & North To South 45 feet with building and bounded on : **East by:** Town Badavane, **West by:** Site No. 2 **North by:** Govt. Road, **South by:** Conservancy
5.	**A/C No: 64079946278 Borrower : 1) Sri. Srinivas C s/o Chikkavenkate Gowda, 2) Sri MS Chethan s/o Srinivas C** No. 2106, 11th Cross, BM Road Channapatana, Channapatana taluk Ramanagara Dist., 562160	**Possession Date : 29.06.2021 Rs. 17,98,397/- as on 28.06.2021 interest from 29.06.2021 Demand Notice Rs. 18,41,226/- Dt. 23.04.2021**	All that piece and parcel of the property **Municipal Door No. 2086, & municipal Katha no 4151, 11th cross Harijana Colony Road, ward no 5, A Division, Channapatanna town, Ramanagara dist.,** measuring East To West 95 feet & North To South 40 feet and bounded on : **East by:** Road, **West by:** Conservancy, **North by:** Ramakrishna, Jayaramu, & Kumar House. **South by:** Puttalingaiah house
6.	**A/C No: 54041787383 Borrower : M/S: Lakshmi Venkateshwara Toys Emporium, Prop: C Srinivasa s/o Chikka Venkate Gowda,** No. 2106, 11th Cross, BM Road, Channapatana, Channapatana taluk, Ramanagara Dist., 562160. **Guarantor:** Sri. Girish Babu S/o Late Krishna S BM Road Channapatana 562160	**Possession Date : 29.06.2021 Rs. 7,79,696/- as on 28.06.2021 interest from 29.06.2021 Demand Notice Rs. 7,51,366/- Dt. 23.04.2021**	All that piece and parcel of the property bearing Door No, 2106 situated at Between 10th & 11th cross Kuvempu nagara BM Road Channapatana Town Channapatanna Taluk Ramanagara dist., measuring 34 ft x 100 ft standing in the name of Srinivas C and bounded on : **East by:** Property of Mallappa, **West by:** Property of Nunnr Basvaiah, **North by:** BM Road **South by :** Conservancy
7.	**A/C No: 64100219614/ DL. 38120447417 Borrower : M/S: KARNATAKA JYOTHY BEEDI, Rep. by its Partners. 1)Sri. SK SHAKEEL, 2)Sri. SK SHAJATHULLA, 3)Sri. SK SHAFATHULLA,** No. 272, Syed Wadi Channapatana Town, Channapatana taluk , Ramanagara Dist., 562160, **@ 1) SK SHAKEEL S/o Late syed Murthuza Sakhaff,** No. 95, 4th main 8th cross JHBCS Lay out Bangalore 560078, **& 2) SK SHAJATHULLA Sakhaff s/o syed Murthuza Sakhaff, 3) SK SHAFATHULLA Sakhaff s/o syed Murthuza Sakhaff,** Both Res @ Karnataka jyothy beedi House No. 272, Syed Wadi Channapatana Town, Channapatana taluk Ramanagara Dist., 562160.	**Possession Date : 29.06.2021 Rs. 23,14,613/- as on 28.06.2021 interest from 29.06.2021 Demand Notice Rs. 22,38,449/- Dt. 23.04.2021**	All that piece and parcel of the property bearing **Door No. 274 & 275, katha no 475 Ward No.18 Situated at Kumbarageri Channapatana Town Channapatanna Taluk Ramanagara dist.,** measuring 32 X 76 and bounded on **East by:** Land of Appajaiah, **West by :** Jayaram and Oni **North by:** Indre Gowda, **South by:** Road
8.	**A/C No: 64213401223/ 64191197079/CC.64121610661 Borrower : Sri. Naseeruddin (Deceased) S/o Syed Shahbuddin** NO. 995, Madina Road Cross, Channapatana 562160. **(Since Deceased Represented by his Legal Heirs) 1. Sabhia Banu w/o Sri. Naseeruddin 2. Javeriya Meharaj D/o Sri. Naseeruddin 3. Aziz Unnisa W/o Syed Shahbuddin,** No. 995, Madina Road Cross, Channapatana 562160.	**Possession Date : 29.06.2021 Rs. 13,26,778/- as on 28.06.2021 interest from 29.06.2021 Demand Notice Rs. 13,06,697/- Dt. 23.04.2021**	All that piece and parcel of the property bearing **Door No. 1173/995, Ward No.22 Situated at Upper Daira Channapatana Town Channapatanna Taluk Ramanagara dist.,** measuring 25 X 30 and bounded on **East by:** Municipal Road, **West by:** property of Yasmin Banu **North by:** property of Shah Nizam, **South by:** Children of Burhan Khan

Place : Channapatna
Date : 29.06.2021

Sd/- Authorised Officer, STATE BANK OF INDIA
B M Road, Channapatna Branch

Education. Goals. And game changing decisions. edex Every Monday with THE NEW INDIAN EXPRESS

THE NEW
INDIAN EXPRESS

BENGALURU • THURSDAY • JULY 01, 2021 • ₹7.00 • PAGES 22 • LATE CITY EDITION

READ SHARE FOLLOW
newindianexpress.com
facebook.com/thenewindianxpress twitter.com/newindianxpress
instagram.com/newindianexpress

CORE SECTOR OUTPUT RISES IN MAY DUE TO LOW BASE EFFECT

Output of eight core sectors grew 16.8% in May against 21.4% contraction in the year-ago month, government data showed

STEEL PRODUCTION UP 59%, NATURAL GAS 20%

According to commerce ministry data, production of steel rose by 59.3% in May 2021 (-40.4% in May 2020), natural gas 20.1% (-16.8%), refinery products 15.3% (-21.3%), cement 7.9% (-21.4%) and electricity 7.3% (-14.8%) in May 2021. Coal output, too, rose 6.9% during the month under review against a negative growth of 14% in the same month a year ago

RETAIL INFLATION FOR INDUSTRIAL WORKERS

- Retail inflation for industrial workers rose to 5.24% in May 2021 from 5.14% in April due to increase in prices of certain food items
- Consumer Price Index for Industrial Workers is calculated on the basis of retail prices collected from 317 markets spread over 88 industrially important centres in the country | P15

RATE

OF SMALL SAVINGS FOR JULY-SEPTEMBER QUARTER REMAINS UNCHANGED

CHENNAI • MADURAI • VIJAYAWADA • BENGALURU • KOCHI • HYDERABAD • VISAKHAPATNAM • COIMBATORE • KOZHIKODE • THIRUVANANTHAPURAM • BELAGAVI • BHUBANESWAR • SHIVAMOGGA • MANGALURU • TIRUPATI • TIRUCHY • TIRUNELVELI • SAMBALPUR • HUBBALLI • DHARMAPURI • KOTTAYAM • KANNUR • VILLUPURAM • KOLLAM • WARANGAL • TADEPALLIGUDEM • NAGAPATTINAM • THRISSUR • KALABURAGI

SC rejects Centre's take, Covid victims to get ex-gratia

Lets NDMA decide the quantum of relief

EXPRESS NEWS SERVICE
@ New Delhi

THE Supreme Court on Wednesday rejected the Centre's contention that it cannot pay ex-gratia to Covid-19 victims and directed the government to frame guidelines specifying the relief amount within six weeks. The court held that the National Disaster Management Authority (NDMA) failed to perform its duty by not recommending minimum standards of relief to be provided to the families of those who had died of Covid-19.

A two-judge bench of justices Ashok Bhushan and M R Shah directed the NDMA to frame guidelines for ex-gratia but left the amount to the discretion of the national authority. The bench refused to accede to the request of the petitioner to provide ₹4 lakh as ex-gratia compensation, saying it was beyond judicial review.

"The impact and effect of the present pandemic/disaster would be different from the other disasters/natural disasters for which ex-gratia assistance is provided. There shall not be any justification to provide for the same/similar amount by way of ex-gratia assistance as provided in the case of other disasters/natural disaster, i.e., ₹4 lakhs," the court held.

It also directed the authorities concerned to issue simplified guidelines for issuance of death certificates/official documents stating the exact cause of death, that is 'Death due to Covid-19' for enabling dependents to get benefits of welfare schemes. There will be also facility for correcting the cause of death if the family is not satisfied, the court added.

Section 12 of the Disaster Management Act, which deals with minimum standards of relief to the affected persons, says it shall include ex-gratia assistance on account of loss of life. The Centre sought to interpret the word 'shall' as 'may', but the court read it as mandatory since Covid is already a 'notified disaster'.

Germany in, other EU states told to OK India vax

PUSHKAR BANAKAR @ New Delhi

WITH the European Union's Digital Covid Certificate or Green Pass coming into effect from July 1, India on Wednesday urged all member states to individually grant exemption to those who have taken Indian vaccines.

Germany was the first to get on board, with its Ambassador to India Walter J Lindner confirming recognition to Covishield. "Confirming that a double shot of Covishield is fully recognized by GER as valid proof of anti-COVID vaccination (this does nevertheless not modify existing travel or visa restrictions for travelers from areas of concern/virus variants areas)," he tweeted.

Sources said it has also been conveyed to EU member states that India will institute a reciprocal policy for recognition of the Green Pass. "Upon notification of Covishield and Covaxin for inclusion in the EU Digital Covid Certificate and recognition of Indian CoWIN vaccination certificates, Indian health authorities would reciprocally exempt the concerned EU member state from mandatory quarantine of all those carrying the EU Digital Covid Certificate," they said.

"We have requested EU member states to individually consider extending similar exemption to those persons who have taken Covid-19 vaccines in India, i.e., Covishield and Covaxin, and accept the vaccination certificate issued through the CoWIN portal. The genuineness of such vaccination certification can be authenticated on the CoWIN portal," sources said.

The European Medicines Agency (EMA), the EU's regulatory body, had approved four vaccine products — manufactured by Pfizer, Johnson & Johnson, Moderna and at AstraZeneca's Europe plant — and allowed people who have taken either of those jabs to travel within the bloc for tourist and business purposes. The Serum Institute of India's Covishield was not on the list though it is manufacturing AstraZeneca's vaccine under licence. However, the EMA gave its member states the freedom to amend the rule and allow entry of persons who had not taken any of the four vaccines.

JAB-O-METER

TAKE YOUR SHOT

June 29: 33,79,525 doses

June 30: 25,14,153 doses

TOTAL DOSES: 33,54,69,340

NATIONWIDE	JUNE 29	JUNE 30
Fresh cases	37,566	45,951
Recoveries	56,994	60,729
Deaths	907	817

KARNATAKA	JUNE 29	JUNE 30
Fresh cases	3,222	3,382
Recoveries	14,724	12,763
Deaths	93	111

Dust off inertia: PM to his ministers

CABINET REJIG?

After the meeting, sources said an imminent Cabinet reshuffle could be on the cards as the mood appeared to be directed on rejuvenating governance

MANISH ANAND @ New Delhi

PRIME Minister Narendra Modi on Wednesday presided over a marathon meeting with his Council of Ministers, dropping hints that a Cabinet reshuffle is around the corner and that non-performers may be eased out. While the PM asked his ministerial colleagues to make the vaccination drive a resounding success, it is reliably learnt that some ministers were told they were not seen doing enough in their respective spheres during the pandemic.

The meeting was part of the exercise at the level of the Prime Minister to review the performances of the ministries with his senior colleagues in the Cabinet, during which BJP chief J P Nadda was also present.

It is also reliably learnt that the ministers were asked for better coordination with the BJP, with a few of the senior party leaders singling out lack of team work for the "excessive negative buildup of perception against the government during the second wave of the pandemic".

CONTINUED ON: P12

Governor Vajubhai Vala receives Chief Minister BS Yediyurappa at Raj Bhavan

BSY meets Guv impromptu, raises eyebrows

ENS @ Bengaluru

CHIEF Minister BS Yediyurappa called on Governor Vajubhai Vala impromptu on Wednesday evening, raising eyebrows in political circles. While Raj Bhavan said it was a courtesy call and the CM claimed he was visiting Vala to check on his health after the eye surgery, it came at a time when BJP leaders continue to meet party central leaders and when speculation is rife that a cabinet reshuffle is on the cards.

Hours earlier, the 81st Additional City Civil and Sessions Court here heard a complaint of corruption against Yediyurappa, Cooperation Minister ST Somashekar, BJP state VP BY Vijayendra, Yediyurappa's grandson Shashidhar Maradi, son-in-law Virupakshappa Yamakanmaradi and Sanjay Sree -- son-in-law of Yediyurappa's daughter. The court reserved the matter for July 8 to decide whether to order a probe. P5

ManipalHospitals
LIFE'S ON

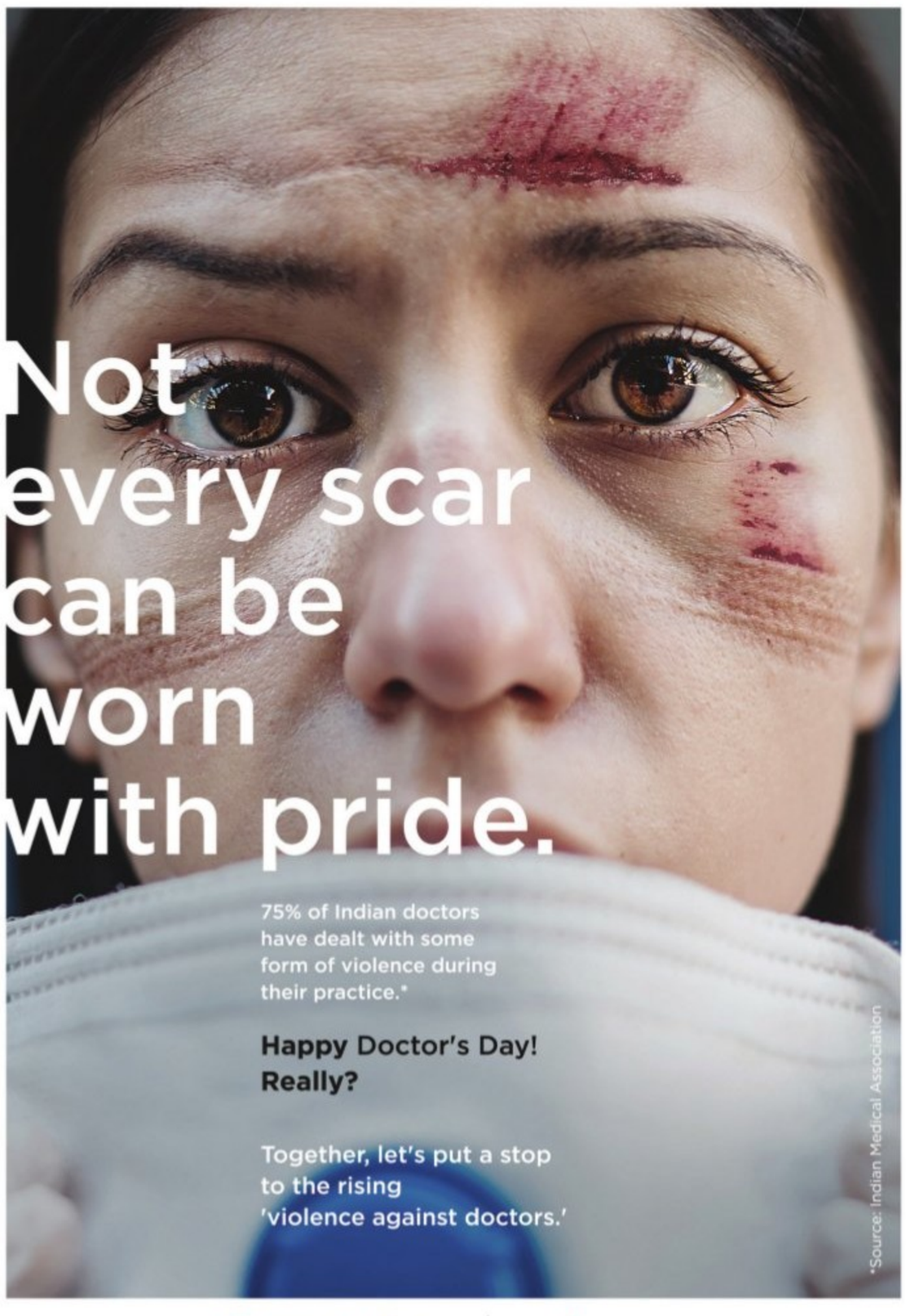
Not every scar can be worn with pride.
75% of Indian doctors have dealt with some form of violence during their practice.*
Happy Doctor's Day! Really?
Together, let's put a stop to the rising 'violence against doctors.'
*Source: Indian Medical Association

COLUMBIA ASIA
A unit of ManipalHospitals
VIKRAM HOSPITAL Bengaluru

SBI
The banker to every indian

Celebrating 66th BANK DAY
1st July, 2021
We are happy to celebrate this day with all of our 45 crore+ customers. For us, every customer is important and each one of them is the
"I"
in SBI

We thank them and all other stakeholders for their unwavering trust in us.
On State Bank Day, we rededicate ourselves in the service of the Nation. We are truly humbled and proud to be The Banker to Every Indian.

STAY HOME, STAY SAFE AND ENJOY OUR DIGITAL SERVICES FROM THE COMFORT OF YOUR HOME

Visit: www.sbi.co.in | Follow us on

ALMANAC TODAY

Thursday: 01/07/2021 • Year: Plava • Ayana: Uttharayana • Ritu: Greeshma • Masa: Jyeshta • Paksha: Krishna • Tithi: Sapthami 4.53 pm • Nakshatra: Uttharabhadra (Whole day) • Moon in Vrischika Rashi • Rahukaala: 01:30 pm to 03:00 pm • Gulikakala: 09:00 am to 10:30 am • Yamaganda: 03:00 am to 04:30 am

WEATHER

MIN 21°C | MAX 30°C

FORECAST: Thundershowers. Overcast

Sunrise 5.57 am | Sunset 6.42 pm | Moonrise 00.00 pm | Moonset 11.32 am

GET ON TRACK

Pvt schools seek phased start of offline classes

Also want govt to put an end to confusion over fee payment

PEARL MARIA DSOUZA
@Bengaluru

PRIVATE schools have urged the government to start offline classes in a phased manner. Members of the Federation of Private Schools and Colleges Management Association, Karnataka said the education department should take into account the number of students who would attend offline classes and also ensure a stringent Standard Operating Procedure (SOP).

It said that with the Covid positivity rate dropping below 3 per cent, the government should start physical classes. Otherwise, it would affect the academic growth of students. "In the last 15 months, students have not seen schools, have forgotten school life and are vulnerable to various social evils," said federation president Lokesh Talikatte on Wednesday. He sought compulsory vaccination for parents, teachers and non-teaching staff before resumption of offline classes.

Higher Education Minister and Deputy Chief Minister Dr CN Ashwath Narayana on Tuesday said that vaccination is not made mandatory for college students and there is no minimum percentage of students to be vaccinated before reopening of colleges. But he clarified that students willing to be vaccinated will be given a chance.

The federations sought the government's intervention to put an end to confusion over fee payment as both parents and schools faced difficulties last year. It said the midday meal scheme should be extended to private school students who are from financially poor backgrounds.

It sought an objective decision on the second PUC results as different statements are coming from the government on, creating anxiety among students.

Suggestions sought on textbook reforms

Bengaluru: The Parliamentary Standing Committee on Education, Children, Youth and Sports has invited suggestions from students, teachers and experts on the 'Reforms in Content and Design of School Textbooks'. The focus is to remove references of "unhistorical facts" and "distortions about national heroes" from textbooks, ensure equal references to all periods of Indian history and highlight the role of historical women.

Teacher transfer process to start from July 12

Bengaluru: The transfer process for 'excess and compulsory-affected' teachers will begin from July 12 and the counselling will start from September 21. An official said that 71,558 teachers have sought transfers under this category. As a one-time measure for them, the department brought an ordinance to the Teachers' Transfer Act for this purpose.

7am-6pm full run for Metro from today

EXPRESS NEWS SERVICE @ Bengaluru:

EASING commuting woes in the city, Bengaluru Metro will extend its services from Thursday for 11 hours without a break — 7am to 6pm — on weekdays. After a gap of more than a year, tokens that can be used for single trips will be issued. However, weekend train operations will remain shut.

An official release said on Wednesday that trains will run at a frequency of 5 minutes during peak hours, and 15 minutes in non-peak hours, from Monday to Friday. "Depending on patronage, services will be increased or decreased," it said.

"Smart tokens will be introduced for single journeys from July 1, in addition to smart cards," the release said. Tokens can be purchased by cash or through static QR code provided at the ticket counters. However, cashless transactions are preferred to avoid spread of Covid-19, it added.

From June 21 this year, following Unlock 2.0 guidelines, Metro trains operate only for seven hours a day, from 7am to 11am, and 3pm to 6pm.

BMRCL also urged commuters to use BMRCL website, Phone Pe, PayTM or Namma Metro mobile app for topping up smart cards, or visit a station and use debit cards or UPI.

FIVE FIRMS BID TO BUILD METRO'S AIRPORT LINE

EXPRESS NEWS SERVICE @Bengaluru

WITH the final deadline, fixed after repeated postponements, of Metro's KR Puram-Kempegowda International Line expiring on June 29, it has now come to light that five companies had bid for the airport line. The contract was tendered out in the form of three packages, said Chief Public Relations Officer, Bangalore Metro Rail Corporation Ltd, B L Yashvanth Chavan.

The maximum participation was witnessed for the third package, a 15-km line with two stations at Bettahalasuru and Doddajala. Bids for this stretch, estimated to cross Rs 620 crore, had come from Afcons Infrastructure Ltd, ITD Cementation Ltd, NCC Ltd, the joint-venture (JV) between Infra Projects-Gulermak and SNC-Cherian Varkey Construction Company (CVCC), he said.

The first package for Rs 640 crore had the least with three bidders: Afcons, NCC and SNC-CVCC. It involves building a link line to Baiyappanahalli and eight stations of Kasturi Nagar, Horamavu, HRBR Layout, Kalyan Nagar, Nagawara, Veeranapalya, Kempapura and HBR Layout. The second package with five stations had four out of five bidders taking part. Only ITD Cementation India did not present any bid. The selected firm could get a minimum of two years time to complete the project.

TREE PARKS OPEN TO PUBLIC

Chief Minister B S Yediyurappa and Forest Minister Aravind Limbavalli inaugurated two tree parks in Kadugodi and Kanamangala on Wednesday. The CM also announced that the Kadugodi tree park, which has been carved out of a reserve forest patch, will be called the Atal Bihari Vajpayee tree park, and the Kanamangala park (Left) will be referred to as East Lal Bagh | NAGARAJA GADEKAL

Hiring of principals, asst profs to be done in 6 months: Minister

EXPRESS NEWS SERVICE
@Bengaluru

THE recruitment process to fill posts of 1,242 assistant professors and 310 principals for collages across the state will commence in 20 days, said Higher Education Minister C N Ashwath Narayana on Wednesday.

Narayana, also the Deputy Chief Minister, pointed out that the recruitment will be based on written test. The entire process will be completed in six months, he said adding that the principals were last hired in 2009 and assistant professors in 2017.

For the post of assistant professors, the test will objective-type of 500 marks -- 100 for Kannada, 100 for English, 50 for general knowledge and 250 for optional subjects. Candidates for the post of principals will attempt an objective-type test for 100 marks, the minister said.

To a query, Narayana said that minimum marks, which is being worked out by experts, will be set for admission into engineering courses through CET. "As of now, this will be applicable only for engineering and not for other professional courses. In case there is submission to set minimum CET marks as an eligibility parameter other professional courses, it will be considered," he added.

DD Chandana lessons from July 5

Benglauru: Expecting a delay in the start of physical classes for students, the Department of State Educational Research and Training (DSERT) has asked all district education officials to take measures to ensure students do not miss out on Doordarshan Chandana classes, commencing July 5. In case students do not have television sets, education officials and SDMC members have been told to ensure that students have access to classes either through their neighbours or other sources. Parents and teachers are urged to join in to physically, mentally and emotionally strengthen students and ensure their involvement in learning activities. Steps are being taken to broadcast videos and text via Doordarshan by experienced teachers. Telecast schedules for Classes 1-7 and 8-10 are fixed, said DSERT. Teachers have been asked to put out the timetable on the notice board and send it to parents, to ensure their wards attend classes. Teachers have also been asked to use locally available resources to make learning effective. ENS

India's first tunnel aquarium opens at KSR stn today

S LALITHA @Bengaluru

FROM now on, anyone waiting to board a train, or to receive someone, at the KSR railway station can look forward to an exciting and relaxing activity. For, a first of its kind aquatic kingdom set up in any railway station in India will be launched in the concourse portion at the entry of the station on Thursday.

The joint venture by the Indian Railway Station Development Corporation (IRSDC) and HNI Enterprises was planned for an April launch, but the Covid second wave delayed it.

N Raguraman, consultant, facility management, IRSDC said, "The cynosure of all eyes is expected to be the tunnel aquarium, which will be the first of its kind in India to be set up permanently in a railway station. This concept is usually popular abroad and is a major tourist attraction."

Syed Hamid Hassan, managing partner of HNI, who has been involved in the Matsya Mela of the Fisheries Department for three years and had put up a similar tunnel during the Mysuru Dussehra, said, "It was such a huge tourist draw and had 2 lakh visitors in three days."

While Black Diamond, Sting Ray and High Fin Sharks are presently there in the tunnel aquarium, exotic fish from Indonesia, Bangkok, Taiwan and Singapore will arrive soon.

A 12-feet-long Paludarium, an aquarium which has terrestrial plants as well as aquatic plants and life, and modelled on the Amazon rainforest, is another attraction. "We have five alligator gars (a fish) in it and a canopy of greenery above with sprinklers creating a misty atmosphere," said Niyaz Ahmed Qureshi, also from HNI.

Murals of crustaceans like Sea Turtle, Sea Crab, Star fish, Seashell, Jelly Fish and Lobster serve as selfie points while a Sea Horse selfie point has been created exclusively for kids.

The entry fee is Rs 25 and the proposed timing is from 9am to 9pm.

Daily Starscope

PETER VIDAL

01st July: I was re-reading my material about a new form of space travel, one which uses the 'solar wind', streams of high-powered particles ejected by the Sun, to float like a supersonic sailing ship to distant stars. As I told you recently, I am a keen supporter of space exploration and I can't wait to book my seat!

ARIES (Mar 21 - Apr. 20)
Many times you have earned the admiration of those who matter most by steadfastly refusing ever to buckle under the strain. Now you can rest on your laurels and relish the fruits of your success. On the whole, this looks like a smooth moment for love, although bear in mind that if you don't take a chance now, you may not have a second opportunity.

TAURUS (Apr. 21 - May 21)
If partners or close companions are currently disagreeable, they will not remain so for long. You will win them over through the sheer power of your quite extraordinary charm. Put some distance between you and stressful situations, just enough to protect your sensitive soul.

GEMINI (May 22 - June 21)
Associates may not share all your aspirations, so do be prepared for negative responses and stony silences. Perhaps there is something missing in your presentation. A lack of tact, maybe? Still, however blunt you are, partners will be even more so!

CANCER (June 22 - July 23)
Nobody can question your devotion and loyalty. However, you are likely to over-dramatise the most ordinary events and see offence where none was intended. Try and cultivate a relaxed, even frivolous, outlook. That way you'll be in a much better spirit to cope with partners when they become over-stressed.

LEO (July 24 - Aug. 23)
Although there are a number of reassuring aspects this week, you must still face up to certain onerous duties. Thus a buoyant mood will be kept in check by the realisation that your routine must be adhered to. For all creative and romantic Leos, new volcanic passions are about to stir.

VIRGO (Aug. 24 - Sept. 23)
You are probably right to refuse to be rushed, or forced to sign on the dotted line. You cannot make a firm commitment unless you are completely sure that other people hold your interests as dear as their own. You will soon find out that a rival is right, by the way, so be ready to back down if you have to.

LIBRA (Sept. 24 - Oct. 23)
Once again, you are being urged to devote all your time and energy to fulfilling your vision of a better life, even though you may be distracted by a mixture of financial worry and emotional uncertainty. In affairs of the heart, take it easy and play it cool.

SCORPIO (Oct. 24 - Nov. 22)
Commonsense and sound principles must soon finally convince you that you will have to fight for the truth. Yet keep it in mind that other people are not being wilfully obstructive. They just don't have your breadth of vision. You will soon have to decide whether to confront a partner or leave well alone.

SAGITTARIUS (Nov. 23 - Dec. 22)
Like many people at the moment, you must stagger your workload if you are not to be snowed under. You would do well to delegate any tasks at home or at work to people who have the skill and experience to complete them on your behalf - if such people exist, that is!

CAPRICORN (Dec. 23 - Jan. 20)
Now that the planets have abandoned that area of your chart ruling domestic matters, concentrate on what is taking place on the home front. The point is that you are now in the driving seat. Yet you still have your doubts, so don't act until you're absolutely ready.

AQUARIUS (Jan. 21 - Feb. 19)
You may begin to feel that it is pointless going over any more old ground or churning yourself up emotionally for the sake of people who clearly do not value your remarkable gifts. Stick up for yourself for a change and don't let other people walk on your interests, even if they think they do have the right.

PISCES (Feb. 20 - Mar 20)
In the past you may have been able to turn a blind eye, but now you cannot avoid facing up to situations which affect your domestic life. Decisive action is what is required, and you will let yourself down if you delay. Colleagues expect you to be up on the facts, so you'd better know what you're talking about!

THE PHANTOM

THANK YOU FOR COMING, COLONEL WORUBU.
Falk 5/24
REPORTING AS ORDERED, COMMANDER.
MIGHT HE CONFIRM MY SUSPICIONS....?
I'D LIKE TO CONGRATULATE JOHN X ON SECURING THE FLASH DRIVE FROM GRAVELINES, COMMANDER.
REMARKABLE SERVICE TO THE PATROL! OUTSTANDING BY EVERY MEASURE!
WORUBU MUST STILL SUSPECT THAT JOHN X AND THE UNKNOWN COMMANDER ARE THE SAME MAN....
MIGHT HE EVER BE PREPARED TO KNOW THAT NEITHER MAN EXISTS?
DE PALL + WALT

HI AND LOIS

BEETLE BAILEY

BLONDIE

LOOK, IT'S ANOTHER TRUCKER TOWING A WIDE LOAD
GREAT!
OVERSIZE LOAD
LIKE WE'RE NOT LATE ENOUGH!
OVERSIZE LOAD
IT'S LIKE HE'S SAYING: IT'S TOO BIG, I KNOW, BUT I DON'T CARE!
REALLY!
DEAR, THAT SANDWICH IS RIDICULOUS!
IT'S TOO BIG, I KNOW, BUT I DON'T CARE!

LOCKHORNS

DENNIS THE MENACE

SUDOKU

Medium: Test your number crunching skill with our unique puzzle

■ Fill in the grid with digits in such a manner that every row, every column and every 3X3 box accommodates the digits 1 to 9, without repeating any.

	1			6				
		7			5		8	4
				2	7	9		3
	7						3	5
6								8
3	5						7	
9		5	4	3				
1	3		2			8		
				8			4	

Solutions to Yesterday's puzzle

6	1	8	2	9	5	4	3	7
9	7	3	4	6	8	1	5	2
4	5	2	1	7	3	8	9	6
8	9	4	6	2	1	5	7	3
1	3	7	8	5	9	2	6	4
5	2	6	3	4	7	9	1	8
3	8	9	7	1	2	6	4	5
2	4	1	5	3	6	7	8	9
7	6	5	9	8	4	3	2	1

CROSS WORD

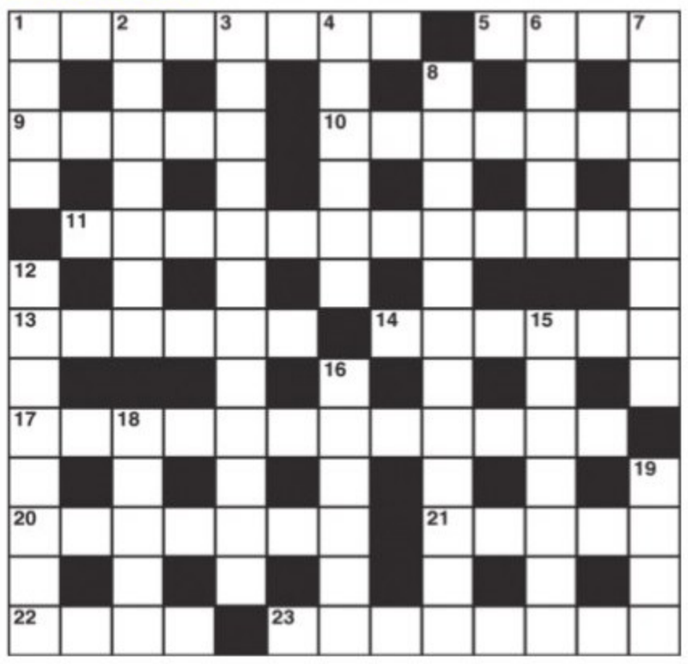

ACROSS

1 The longest chord in non-musical circles (8)
5 Surrounded by a shadowy reflection (4)
9 Aside spoken by an actor? (5)
10 Where people are following their convictions (7)
11 The family's failure makes a wretched story (4,8)
13 No return on this ticket (3-3)
14 Shoot something to eat (6)
17 Flags on the street (6,6)
20 Stillness subsequently broken by the French (7)
21 One thousand years old statue (5)
22 Timber trade (4)
23 Vertigo surprises (8)

DOWN

1 Not a cheap term of affection (4)
2 Sailor by himself finds a shellfish (7)
3 Doing someone a good turn possibly (12)
4 Is deep perhaps but may be detected (6)
6 New Zealander seen in the cinema or in the theatre (5)
7 Is untied maybe and split (8)
8 Having no like? (12)
12 Even agitato passage may be so written (8)
15 Work with a kind of musical note (7)
16 Agree it looks like what was despatched (6)
18 House constructed badly in Virginia (5)
19 Joins up four points (4)

YESTERDAY'S SOLUTIONS

Across: 1 Cavalcade, 8 Grave, 9 Torched, 10 Scribe, 11 Medusa, 12 Skipping, 15 Tenement, 18 Exeunt, 20 Ushers, 21 Revolve, 22 Talon, 23 Egg timers.

Down: 2 Atone, 3 Accrue, 4 Crevasse, 5 Eggcup, 6 Manikin, 7 Detergent, 11 Mistrusts, 13 Interest, 14 Anthill, 16 Marine, 17 Reform, 19 Never.

JUMBLE By David L. Hoyt and Jeff Knurek

Unscramble these Jumbles, one letter to each square, to form four ordinary words.

NARDG

NRASL

VTIRED

BSCAAU

© 2020 Tribune Content Agency, LLC. All Rights Reserved.

They will march about 10 paces, turn around and go back to their station.
Do they get to move?
THE PROTECTORS AT BUCKINGHAM PALACE CAN'T SIT DOWN ON THE JOB, SO THEY ---

Now arrange the circled letters to form the surprise answer, as suggested by the above cartoon

Answer here:

ANSWERS TOMORROW

YESTERDAY'S: **Jumbles:** DEPTH INPUT PIGEON SEESAW
ANSWER: He'd been in charge at the staircase company for years until he decided to – step down

Minister for Mines and Geology Murugesh Nirani on Wednesday said that in a first of its kind scheme in India, sand would be made available in 50kg bags/sacks in Karnataka. Supply of sand in sacks would begin in five places on an experimental basis, where pricing will also be decided on quality/grade of sand

Youth Cong acrimony threatens to split party

Ramaiah, Nalapad could be divested of prez's post; Manjunath, who lost the polls, now stands a chance to head wing

BANSY KALAPPA @Bengaluru

INFIGHTING in the Congress over the Karnataka Youth Congress president's post turned uglier on Wednesday, and is threatening to rive the party down the middle. The Youth Congress presidential elections, held on January 12, remain the sticking point to any sort of unity between the two factions, headed by **Raksha Ramaiah and Mohammed Nalapad.**

The election had seen a clear winner in Nalapad, but surprisingly, the party announced Raksha Ramaiah as winner. Soon after the elections, the Congress election panel, in an unprecedented move, had disqualified 47,000 votes polled by Nalapad, terming them "illegal".

Nalapad was attacked by his own party men over his past fracas in a cafe, following which a case of criminal assault was filed against him. They termed him unfit for the post of state Youth Congress president, and justified their decision.

The matter was raised by the Congress state leadership, and many leaders, who had initially hesitated to identify themselves with either Raksha or Nalapad, started giving support to either of the leaders. CLP Leader Siddaramaiah and KPCC President DK Shivakumar, who for several months had sought to remain neutral, later took position too.

The matter was hotly debated in the party, which had suggested that Raksha Ramaiah, son of Congress leader MR Seetharam, and Mohammed Nalapad, son of MLA N A Haris, share power for an equal number of months. They even decided that Ramaiah would remain president till December 2021, after which Nalapad would take charge, and Ramaiah would be moved as secretary to the Indian Youth Congress in Delhi, which is headed B V Srinivas, who hails from Karnataka.

Supporters of the two youth leaders raised the issue, which reached the ears of AICC General Secretary (Organising) KC Venugopal and General Secretary state in-charge Randeep Surjewala. They, in turn, took it up with the Congress high command, which intervened and said that given the acrimony of the entire situation, it would be best to divest both of the position, and give them other responsibilities. The Youth Congress presidentship could go to person who came in third, which is HS Manjunath, or any other competent candidate.

Manjunath, who was NSUI president, polled substantially fewer votes, but now stands a chance to head the state Youth Congress. Nalapad, too, could be accommodated suitably in the Youth Congress wing.

WEIGHTS & MEASURES

FKCCI urges govt to defer licence fee hike

EXPRESS NEWS SERVICE @Bengaluru

THE Federation of Karnataka Chambers of Commerce and Industry (FKCCI) has urged the state government to defer the proposed hike in licence, verification and stamping fees for calibration of weights and measures by a year.

Federation office-bearers, including its president Perikal M Sundar, met Food and Civil Supplies Minister Umesh Katti on Wednesday and appealed him to revisit the decision to hike the fees from June this year. "All business and trade establishments are severely affected by the two successive waves of the pandemic and subsequent lockdowns. Businesses have just opened and activities are yet to commence in full swing. Severe inflation on almost all commodities and hikes in power tariff and other such services have affected the businesses," the FKCCI members stated in a memorandum submitted to the minister.

The Department of Food, Civil Supplies, Consumer Affairs and Legal Metrology has proposed to increase the fees with effect from June this year. FKCCI requested that this be deferred for at least one year. This issue, Katti said will be taken up for review in the board meeting scheduled to be held on July 1.

After meeting Guv, BSY sure of continuing as CM

CONTINUED FROM PAGE 3

AFTER the meeting with the Governor, Yediyurappa expressed confidence that he will continue in his post for the next two years. "I have the responsibility to ensure good work for the State for the next two years. I am entrusted with the challenge of bringing the party back to power with 130 seats after two years. I give this assurance to the people and cadres of BJP," he said. "The governor gave me a patient hearing on various issues. We didn't discuss politics but about the State's welfare and Covid management. He has appreciated our government's work and has given suggestions," he added.

> **The governor gave me a patient hearing. We didn't discuss politics but about the State's welfare and Covid**
>
> BS Yediyurappa, Chief Minister

In Mysuru, BJP state vice-president and Yediyurappa's son Vijayendra claimed that the leadership change is a "closed chapter". He said, "BJP state incharge Arun Singh has clearly said Yediyurappa has given good administration and will complete his full term as chief minister. There is no need to discuss it again and again."

BJP insiders have maintained that Vala is the BJP central leadership's point person for communicating with the State government remotely. Wednesday's meeting too is being viewed as Yediyurappa receiving a feedback from the governor and conveying his stand over recent developments in the party to the central leadership through Vala.

Sources close to the CM said that the cabinet reshuffle is being considered later in July or August when Yediyurappa completes two years in office.

SORRY STATE

Raitha Sangha members protest by dumping tomatoes on the road in Kolar on Wednesday, demanding support price | KPN

You can complain to MLA about water facilities

EXPRESS NEWS SERVICE @ Bengaluru

AFTER dozens of complaints of pure water facilities across the state turning dysfunctional recently, a House committee was put in place to give the report on June 30. But the committee, under the chairmanship of MLA Araga Jnanendra, held its preliminary meeting on Wednesday and informed that they could not meet in April, and sought time till September 30, to submit the final report. Gnanendra told TNIE, "We will be writing to district authorities, DCs and CEOs, asking them to forward complaints against this scheme. The public can send complaints to araga.jnanendra@gmail.com," he said.

The 15 MLAs and five MLCs who are part of this panel , met on Wednesday. The other meeting was the Privileges Committee, which took up two complaints against MLAs.

Don't precipitate MBBS rural service issue, HC tells govt

EXPRESS NEWS SERVICE @Bengaluru

THE Karnataka High Court directed the State Government not to precipitate the matter for two weeks pursuant to the notifications issued with regard to online registration of undergraduates who have completed MBBS during 2021 for compulsory rural service.

However, this interim order is confined to 184 MBBS candidates who have approached the court and the government is at liberty to proceed with implementation of notifications issued over online registration with regard to other candidates, except petitioners, the court added. Justice Sachin Shankar Magadum passed the interim order after hearing the petition filed by Dr N Prarthana and 183 others.

The petitioners have challenged the notification issued by the state government on June 8 and a corrigendum dated June 17, asking the undergraduates who have completed their MBBS on government seats during the year 2021 to register online for rural posting. The petitioners have further contended that the notifications issued by the State Government is discriminatory in nature, as it excludes other undergraduates of the same batch and previous batches.

The notification is contrary to Karnataka Compulsory Service by Candidates Completed Medical Courses Act, the petitioners further alleged.

SWACHHA MEVA JAYATE
SWACHHA SANKEERNA Waste Management Unit
स्वच्छ भारत एक कदम स्वच्छता की ओर

Rural Drinking Water and Sanitation Department
Rural Development and Panchayat Raj Department

My Village
My Good Health
My Pledge

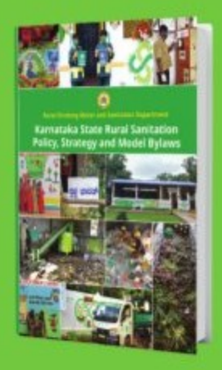

In order to improve the sustainable sanitation practices of the people of rural Karnataka, we are implementing the **"Karnataka State Rural Sanitation Policy, Strategy and Model Bylaws"** for the first time in the country.

To download a copy of "Karnataka State Rural Sanitation Policy, Strategy and Model Bylaws", scan the QR code or visit the following website below
www.english.swachhamevajayate.org/documents/

DIPR/RDWSD/27/2021-22

Shri B. S. Yediyurappa
Hon'ble Chief Minister, Govt of Karnataka

- **1883 Solid Waste Management units** are operating in Gram Panchayats. Target to cover 6000 in Gram Panchayats by 2022.
- **4768 Liquid Waste Management units** are approved.
- Implementation of Material Recovery Facility works in **4 districts**.
- Efforts and initiatives taken to set up **60 Gobardhan Units.**
- **17 Fecal Sludge Management Units** are under construction, with the goal to have 100 units.

Hon'ble Minister for Rural Developement and Panchayat Raj **Shri K.S Eshwarappa** Launching the Swachha Sankeerna.

parihara
Call to solve all your grievances related to water and sanitation
9480985555
GovtOfKarnatakaRdpr GokRDPR @gokRDPR

To protect and improve the natural environment including forests, lakes, rivers and wild life and to have compassion for living creatures is the fundamental duty of every citizen of the the country.

THE NEW INDIAN EXPRESS

COVID-19

06 BENGALURU | THURSDAY 01.07.2021

TRACKING COVID-19

SPEED AND RISE OF COVID-19 CASES IN KARNATAKA

3,382 CASES REPORTED TODAY

3,222 CASES REPORTED YESTERDAY

TALLY STANDS AT

TODAY	28,43,810
YESTERDAY	28,40,428

DEATHS

TODAY	YESTERDAY
111	93

DISCHARGES

TODAY	YESTERDAY
12,763	14,724

ACTIVE CASES

TODAY	YESTERDAY
76,505	85,997

POSITIVITY RATE

TODAY	8.29%
YESTERDAY	8.33%

The day positivity rate – 1.97% – is calculated as the number of patients testing positive out of 100 tests conducted only in a day.

MORTALITY RATE

TODAY	1.23%
YESTERDAY	1.22%

RECOVERY RATE

TODAY	96.07%
YESTERDAY	95.74%

The first Covid-19 case in Karnataka was reported on March 8, 2020. Since then until June 30, 2021, a total of 28,43,810 cases have been reported in 1 year and 110 days...

2,26,62,318 Total doses administered in state

VACCINATION DRIVE STATUS

Number of people completing vaccination	37,30,107
Health care workers 1st dose	7,50,643
Health care workers 2nd dose	5,01,466
Frontline workers 1st dose	8,32,960
Frontline workers 2nd dose	2,51,515
Age 18-45 1st dose	64,42,172
Age 18-45 2nd dose	1,02,947
Above 45 1st dose	1,09,06,436
Above 45 2nd dose	28,74,179

DISTRICT-WISE COVID CASES LAST 24 HOURS

813 BENGALURU URBAN

72 BENGALURU RURAL

Bagalkot: 23	Chamarajanagar: 64	Dakshina Kannada: 339	Hassan: 265	Kolar: 84	Raichur: 7	Udupi: 150
Ballari: 23	Chikkaballapura: 34	Davanagere: 73	Haveri: 10	Koppal: 23	Ramanagara: 18	Uttara Kannada: 57
Belagavi: 116	Chikkamagaluru: 109	Dharwad: 35	Kalaburagi: 17	Mandya: 110	Shivamogga: 150	Vijayapura: 8
Bidar: 8	Chitradurga: 37	Gadag: 18	Kodagu: 209	Mysuru: 367	Tumakuru: 141	Yadgir: 2

PILOT STUDY LAUNCHED ON CORONAVIRUS IN ANIMALS, TRANSMISSION TO HUMANS

National-level research to help in development of therapeutic drug, prepare better for future pandemics

BALA CHAUHAN @ Bengaluru

TO understand and investigate the inter-relation between coronaviruses in animals and humans in the face of the Covid-19 pandemic and to prepare itself better for such future pandemics, India has initiated a pilot research, roping in the top veterinary research and epidemiology scientists and institutes in the country.

"There is no systematic data on the prevalence of coronaviruses in animals in the country. We need to find out to what extent these viruses are present in animals and what is the interrelatedness between animal and human coronaviruses because Covid-19 is said to have emerged from an animal host," said Dr Baldev Gulati, principal scientist, ICAR-National Research Centre for Equines, Hisar, Haryana. Dr Gulati is the principal investigator of the time-bound research project — 'Epidemiological Studies and Development of Anti-viral Therapeutics Against Coronaviruses'— by the National Agricultural Science Fund (NASF) under the Indian Council for Agricultural Research (ICAR). The NASF has sanctioned Rs 3.06 crore for this prestigious project.

"We are going to study the prevalence of coronaviruses in animals; the relationship between animal and human coronaviruses and to identify antiviral drug targets, which can be of use for the development of a therapeutic drug for treatment of coronaviruses, including Covid-19, in animals and humans," said Dr Gulati. "The study will also focus on the epidemiological disease patterns in animals, their zoonotic transmission, that is, whether domestic pets can further transmit coronavirus to humans," said the senior veterinary scientist.

Hundreds of target molecules are being tested to help scientists identify some key compounds which could be evaluated in laboratory settings to help develop therapeutic drugs for treatment of the coronaviruses in animals and humans. "If we are successful in identifying the compound, we will collaborate with the industry and medical partners to develop treatment drugs for coronaviruses, including Covid-19," added Dr Gulati. The research project includes study of coronavirus infections in domestic bovine, porcine (pigs) and wild animals across the country. The ICAR has designated The National Research Centre for Equines as the lead centre with National Institute of Veterinary Epidemiology and Disease Informatics (NIVEDI), Bengaluru, National Institute of High Security Animal Diseases (NIHSAD), Bhopal, and Indian Veterinary Research Institute, Izatnagar, Bareilly, UP, as partner institutes.

> The study will also focus on the epidemiological disease patterns in animals, their zoonotic transmission, that is, whether domestic pets can further transmit coronavirus to humans
>
> Dr Baldev Gulati, principal scientist, ICAR-National Research Centre for Equines

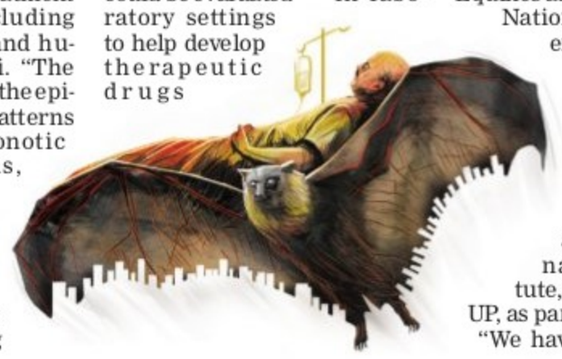

"We have developed a sampling strategy and will soon start collecting samples from different animals. At NIVEDI, the research will focus on porcine samples," said Principal Scientist, NIVEDI, Dr K P Suresh. For the purpose of research, equine and bovine samples will be collected from Haryana and Rajasthan, porcine samples from South and North-East and samples of wildlife animals will be collected from various zoos in the country.

The research may help in throwing light on the origin of the Covid-19 pandemic and has come at a time amidst rising global concerns over the outbreak of Covid-19 as part of 'Gain-of-function.' The GoF is biological research, which is conducted for bio-defence purposes and is aimed at enhancing the virulence and lethality of pathogens and viruses — to infect different species and to increase their deadly impact as airborne pathogens and viruses.

ALL FOR A JAB

Easy availability, peer pressure: Youth prefer one vaccine over other

BOSKY KHANNA@ Bengaluru

WHILE the government is working aggressively on vaccinating college students and adults, the staffers at health centres — both government and private — are seeing the youth preferring Covishield over others.

At present, two vaccines are available in India — Covishield and Covaxin — while Sputnik V is likely to be commercially launched by mid-July. Staffers at primary health centres and other vaccination centres point out that though youths inquire about Sputnik, many are opting for Covishield.

The reasons for this are many — family and peer pressure, easy availability of second dose and more centres administering the Covishield vaccine. Also, many youngsters prefer Covishield over others because it is recognised by many other countries where students are pursuing higher studies.

"My parents, my sister and her colleagues have all taken Covishield, so I too decided to take it. I do not think there is anything wrong. Most people I know have taken it and so I also decided on it. I specifically waited for its availability at the vaccine centre and took the jab," said Shilpa L, a college student.

In the case of Sakshi K, she initially waited for a long time for her turn to get a jab at the nearest PHC. When she got a slot, she got to know that it was Covaxin and opted out. She then went to a private centre to take Covishield. "Everybody in my family has taken Covishield. I also decided to take the same," she said.

A Bruhat Bengaluru Mahanagara Palike doctor at a primary health centre in Rajarajeshwari Nagar said many college students are also demanding Covishield. "But we are administering whichever is available. We are trying to explain to people that both are good and also that Covaxin has resistance to more variants (56) when compared to Covishield (46). Yet, the youth prefer one over the other. We also found that earlier, when vaccination was launched, there was a large supply of Covishield and many above 45 years of age were administered that. So now youth are following the same," the doctor said.

Another BBMP health officer said since Covishield is being administered in most government camps, its availability is also widely spread and many are finding it easy to get the jab. "As a health officer, my duty is to vaccinate as many people as possible. If there is an option, we are giving it. But if a vial is open and a beneficiary is still preferring options, we are not considering them," he added.

Chief Secretary P Ravi Kumar said that he had also heard of the same. He also admitted that there is lesser supply of Covaxin and so the demand for Covishield is more. He added that while some youths were preferring one over the other, some others were taking a totally different one.

Doses given over the last one week

Govt centres

Covishield: 2,88,278

Covaxin: 1,17,396

Private centres

Covishield: 1,89,127

Covaxin: 63,500

FIGHTING VIRUS

At 61L jabs, Bengaluru stands 2nd among metros

Vaccine doses administered

New Delhi 78,91,204

Bengaluru 61,43,456

Mumbai 55,94,591

Kolkata 32,50,250

Chennai 30,27,302

(as on 30/06/2021)

IFFATH FATHIMA @ Bengaluru

EVER since the vaccination drive was launched, Bengaluru Urban district has administered 61,43,456 doses as on Wednesday, the second highest among metropolitan cities in the country, only behind New Delhi (78,91,204). Mumbai comes third with 55,94,591 vaccination doses administered, followed by Kolkata (32,50,250).

Officials from the BBMP point out that vaccination coverage has been improving in the city and people are willingly coming forward to get the jab. So far, 51.3 lakh people have received their first dose and 9.3 lakh are fully vaccinated against the novel coronavirus. Many organisations have carried out vaccination drives in the city, giving a boost to the process. Also, residents' welfare associations have been tying up with private hospitals. "The turnout was dismal earlier. But now, we see long queues outside primary health centres for vaccination," said a doctor at a PHC. Further, BBMP is also conducting a door-to-door survey to identify unvaccinated people, said Randeep D, Special Commissioner (Health), BBMP.

Vaccine shortage crops up again as stocks dwindle

RANJANI MADHAVAN AND IFFATH FATHIMA @ Bengaluru

ON Wednesday, a white board, reading 'Covishield and Covaxin out of stock', was placed at KC General Hospital in Bengaluru. Similar scenes were witnessed at other vaccination sites in Bengaluru, contradicting Health and Medical Education Minister Dr K Sudhakar's statement that there is sufficient stock of Covid-19 vaccines and there is no shortage at present.

"On Wednesday, we managed to get 960 doses of Covaxin, but Covishield was not available. Usually, we ask for 1,000-2,000 doses of both brands of vaccine, but they give us 500 each on a daily basis, depending on our existing stock. It will be beneficial for us if more stocks are given on a weekly basis or else we have to put up boards saying vaccines are not available," said a doctor from KC General Hospital.

At the Bangalore Medical College and Research Institute (BMCRI) too, Covaxin was available while Covishield was out of stock. As there was a shortage of Covaxin for the last two months, people could not get the first dose of Covaxin and therefore, there are lesser takers for the second dose. The demand remains for Covishield which was in stock until now. "We received 50 vials of Covishield on Monday which we used for the following days to administer the second dose for the 45-plus age group. On Wednesday, there was no stock although people arrived asking for it. Many of them were frustrated and angry as they had to return home without getting the shot. Thursday is also going to be a dry day for us as we have no vaccines. We asked the BBMP for vaccines and they asked us to wait for the next 2-3 days," a doctor from BMCRI said.

A board outside Bengaluru's KC General Hospital reading 'Covishield & Covaxin out of stock', on Wednesday

The situation is similar in the suburbs as well. In Hebbagodi City Municipal Corporation limits, none of the government hospitals had vaccine stock on Tuesday.

"There are a lot of industrial workers in Hebbagodi, with a population between 80,000 to one lakh. They work in Bommasandra, Veerasandra, Electronics City and have been visiting vaccination sites for the vaccine, but there is no stock. We have raised the issue with the Anekal District Health Officer, Minister Suresh Kumar and MLA Shivanna, but we have not got any support. We are sending people to the city to get vaccines," said V T Rajendrappa, former vice-president of the Hebbagodi Municipal Council.

Bruhat Bengaluru Mahanagara Palike Special Commissioner (Health) Randeep D said that the corporation is asking for one lakh vaccine doses per day, but that hasn't been coming in. "We are getting around 45,000-46,000 doses per day, but this is an improvement from earlier. Moreover, the supply of Covaxin has increased. On Wednesday, we received 40,000 doses of Covaxin although the Covishield supply has dropped. We got only 6,000 doses of Covishield," he said.

COVID BYTES

Nirmala to visit 100-bed Covid facility

BENGALURU: Union Minister of Finance and Corporate Affairs, Nirmala Sitaraman, will be on a two-day visit to Karnataka starting Thursday. Nirmala, who is a Rajya Sabha MP from the state, will visit the 100-bed Covid Care Facility in Yelahanka, ward proposed for development under MPLADS and vaccination centre at Government Hospital, Jayanagar. On July 2, she will be visiting Helix Biotechnology Park and interact with the media. ENS

Death toll crosses 35K-mark

Bengaluru: With 111 people succumbing to Covid-19 in Karnataka on Wednesday, the state's death tally has crossed the 35,000-mark (35,040). The mortality rate has now gone up to 1.23 per cent. Karnataka also stands second in terms of total deaths in the country. Maharashtra tops the chart with 1,21,804 deaths. Meanwhile, the state reported 3,382 fresh cases taking the total number of cases to 28,43,810. ENS

M'luru to get genome sequencing lab

EXPRESS NEWS SERVICE @Mangaluru

HEALTH Minister Dr **K Sudhakar o**n Wednesday said that the State Government is committed to upgrading primary health centres (PHCs) and also set up model hospitals to ensure that people in villages get basic health facilities. He also said a genome sequencing lab will soon come up in Mangaluru.

Sudhakar was in Dakshina Kannada to inaugurate the new building of a PHC at Charmadi village and opening of a community health centre at Kokkada in Belthangandy taluk.

He said 250 PHCs are being upgraded as Chief Minister BS Yediyurappa has given top priority to health sector. "A model hospital will be built at a cost of Rs 8 crore at Padangady. Also, vacancies of doctors will be filled and 1,763 doctors have been appointed. We have recruited 2,050 doctors on contract basis under the compulsory one-year service in rural areas scheme. In Dakshina Kannada, we have appointed 26 doctors. Also, nurses and paramedical staff have been recruited" he said.

Meanwhile, the Kokkada community health centre has a capacity of 30 beds contributed by Kudremukh Iron Ore Company Ltd and it has been upgraded at a cost of Rs 4.8 crore. "A monthly compensation of Rs 3,000 to each Endosulfan victim with 60 per cent disability has been provided and the government is planning increase it in the coming days," the minister said.

Ahead of the possible Covid-19 third wave, Sudhakar said that 153 paediatric specialists have been appointed in the state. "The third wave is likely to affect the children and we will increase vaccination camps," he added.

Commenting on district incharge minister Kota Srinivas Poojary's statement on building compound walls for PHCs using MGNREGA funds, Sudhakar said that already 32 walls have been built.

DELTA-PLUS FEAR

Proximity to Maha, slow vax drive put Belagavi at risk

SUNIL PATIL @Belagavi

WITH 21 cases of the Delta-plus variant of the novel coronavirus reported in Maharashtra so far, there are concerns that Belagavi district in Karnataka could turn into a hotspot for the new variant. Reasons: Its proximity to Maharashtra coupled with the slow pace of vaccination.

Kolhapur district, which borders Belagavi, is seeing an average of 1,500 Covid-19 cases every day. Also, Ratnagiri district has reported nine cases of Delta-plus and Sindhudurg district has one case of the new variant. Both these districts in Maharashtra are less than 200 km away from Belagavi.

Belagavi in numbers

54 lakh population (approx)

37 lakh eligible population for vaccination

9.5 lakh people vaccinated so far

Though the Belagavi administration has made it mandatory for negative RT-PCR report to enter the district from Maharashtra, people who transport goods and other essential commodities enter the district freely. Also, residents of border villages frequent towns in Maharashtra for employment and other purposes.

Another reason that puts Belagavi at a higher risk is the slow pace of vaccination. Many centres have reported a shortage of vaccines. According to health officials, while southern districts like Mysuru have a vaccination coverage of more than 50 per cent, Belagavi is struggling to cross the 30 per cent-mark.

"We need at least one lakh doses every day. On Monday, we received 45,000 doses and after that, we haven't received fresh stock," said a Health Department official on condition of anonymity.

"A total of 23 check posts have been set up along the border. Only those with negative RT-PCR reports are allowed to enter Belagavi district. Security has been enhanced at the border with Maharasthra. There is a shortage of vaccines across the state, but we have sought for more vaccines. We have decided to vaccinate eligible residents of all border villages," Belagavi Deputy Commissioner MG Hiremath told *The New Indian Express*.

City court hears complaint against Yediyurappa, family

Reserves order; plaint includes serious charges of corruption against CM, kin

BANSY KALAPPA @ Bengaluru

A City Civil and Sessions Court, CCH 82, Bengaluru, on Wednesday heard a complaint of corruption against Chief Minister **B S Yediyurappa**, son and BJP state Vice-President B Y Vijayendra, Yediyurappa's grandson Shashidhar Maradi, son-in-law Virupakshappa Yamakanmaradi, besides Sanjay Sree, son-in-law of Yediyurappa's daughter Padmavathi, Cooperation Minister ST Somashekar and others.

The court reserved the matter for July 8, and will decide whether to order an investigation against them in PCR 0000040/2021, as sought under Section 156(3), have it investigated in any other manner the court considers proper, or may take any other decision that the court may consider just and proper. The order follows a complaint filed by TJ Abraham, president of Anti-Graft and Environmental Forum. Interestingly, hours after the court pronounced the matter, CM Yediyurappa visited Raj Bhavan and met Governor Vajubhai Vala.

Abraham, in his complaint, has alleged that Yediyurappa has indulged in corruption and bribery, and also listed out other serious charges against him.

He said in his complaint that he had attempted to file the same complaint, invoking Sections 7, 8, 9, 10 and 13 of the Prevention of Corruption Act, along with Sections 383, 384, 415, 418, 420 of the IPC and other sections, before the Anti Corruption Bureau in Bengaluru, but the Bureau did not register the case, following which he filed a PCR case before court.

In his complaint, he also alleged that crores of rupees had exchanged hands, Yediyurappa's family had received illegal gratification, and the proceeds of the crime had been routed to Kolkata through a few Kolkata-based shell companies, to companies owned by Yediyurappa's family members.

Reinstate RGUHS Syndicate, Senate members: HC to govt

EXPRESS NEWS SERVICE @ Bengaluru

SLAMMING the State Government, the Karnataka High Court on Saturday quashed the notifications issued to remove Senate and Syndicate members of the Rajiv Gandhi University of Health Sciences (RGUHS) unceremoniously.

Expressing anguish that not only the highly-educated, but also professionals, were being treated like chattels, and political bias cannot be ruled out as removal of the petitioners came after the ruling dispensation took power, the court set aside the orders issued to appoint persons in place of the petitioners, and directed the RGUHS to ensure reinstatement till the completion of their term. They were removed based on the recommendations of the Pro-Chancellor, who is the Medical Education Minister, after the BJP government came to power, it was observed.

Dr Deepthi Bhava, Dr Kiran Kalaiah, Dr Umesh, Dr VR Sudhir and Dr HN Ravindra moved court, questioning the government notification issued on October 23, 2020, to remove them from the post of Syndicate members, whereas Dr Chikkalingaiah and Dr Anand Basavaraj Jabashetty questioned a similar notification issued on the same date to remove them as Senate members.

Allowing the petitions, Justice G Narendra said that the members are persons who have excelled in the field of health sciences. It is sorry to see that the appointment of such individuals has resulted in litigations, only because they are sought to be painted with a political brush, irrespective of their academic excellence, the judge observed.

The petitioners were appointed by the previous government on October 16, 2018, for a period of three years, but the present government removed them without assigning any reason, which amounts to violation of principle of natural justice. The government contended that the appointment of the petitioners is governed by the doctrine of pleasure.

CRIME PATROL

Three AP men held with ₹21L worth of drugs

Bengaluru: Kumaraswamy Layout police have arrested three men from Andhra Pradesh on charges of peddling narcotics, and have seized drugs worth Rs 21 lakh from them. The accused have been identified as Kaala Shiva Jamele (below left), Kallu Govinda (right), both residents of East Godavari district in AP, and Hariprasad (centre) of Chittoor district.

Crime Branch police solve 10 cases with burglar's arrest

Bengaluru: The CCB has arrested a notorious burglar who allegedly used different cars to commit burglaries, and has recovered loot worth Rs 80 lakh, solving 10 cases. While police were on the lookout for Basavaraj alias Prakash alias Junglee, he had fled to Hyderabad. He then allegedly changed his camp to Tamil Nadu.

KMF DHARWAD, HAVERI, GADAG AND UTTARAKANNADA DISTRICT CO-OP MILK PRODUCERS' SOCIETIES UNION LTD., DHARWAD

Lakkammanahalli Indl. Area, P.B.Road, DHARWAD-580 004 [Karnataka]
☎:-0836-2467603, 2468380, Fax:0836-2468268 E-mail : dharwamin@gmail.com

IFT No. KMF/2021-22/IND9179 Date: 29-06-2021

E-TENDER NOTIFICATION
(Through E-Procurement)

The Dharwad, Haveri, Gadag & Uttarakannada Dist. Co-Op Milk Union Limited, Dharwad (DAMUL) invites tender from eligible Manufacturers / Suppliers for **"Supply, Installation, Testing & Commissioning of the following equipments at Various WMCPS"** as per the technical specification mentioned in tender documents.

Sl. No.	Description	Quantity	EMD Amount
01	Supply, Installation, Testing & Commissioning of 200Kg Cap Electronic Weighing Scale (EWS) at Various WMCPS	19 Nos	9,000/-
02	Supply, Installation, Testing & Commissioning of Automatic Electronic Milko Tester (AEMT) at Various WMCPS.	19 Nos	20,000/-

The tender processing charges (non-refundable) & EMD may be paid through e-portal in any one of the forms as specified in the tender documents. For further details, log on to **https://eproc.karnataka.gov.in** or call e-procurement helpdesk on **080-460110000 / 080-22631200, email: support@ihelpdsk.com.** The DAMUL will not be held responsible for the website problems, last date submission or non-receipts if any.

1	Last Date & Time for receipt of tenders	29.07.2021, up to 04.00 PM
2	Date & Time for Opening of Technical Bid	30.07.2021, 4.30 PM onwards
3	Date & Time for Opening of Financial Bid	07.08.2021, 10.00 AM onwards

Sd/- Managing Director

QuoteExpress

WITHOUT HARD WORK, NOTHING GROWS BUT WEEDS › GORDON B HINCKLEY

ESIC HOSPITAL, UDYOGAMANDAL,
Udyogamandal P.O., Kerala -683501, Ph.0484-2545632

RECRUITMENT OF DOCTORS

The Medical Superintendent, ESIC Hospital, Udyogamandal proposes to conduct walk-in-interview for the post of Full-Time / Part Time Specialists and Super Specialists on contract basis at ESIC Hospital, Udyogamandal, Ernakulam on 08th July 2021. The candidates may report at the venue at 9 A.M.

For details please visit official website www.esic.nic.in, www.esichospitals.gov.in

Date : 26.06.2021 Sd/-, (Medical Superintendent)

BANGALORE METROPOLITAN TRANSPORT CORPORATION
Traffic Commercial Department, Central Office, 2nd Floor, K H Road, Shanthinagar, Bengaluru

No.: BMTC/CO/TR/COM/489/2021-22 Dated: 26.06.2021

TENDER/NEGOTIATION NOTIFICATION
No.: 06/2021-22 (e-Procurement Platform)

Bengaluru Metropolitan Transport Corporation invites offers / bids from the interested Persons on monthly license fee basis for running General stalls / Refreshment Room / Parking lot / commercial / office spaces, invites bids / offer from the interested Persons / individuals / agency / company / firm through e-procurement platform for grant of License to run and maintain Commercial / Office spaces available at Whitefield TTMC bus Station complex under **"as is where is basis"** condition, for a period of 12 years. And invites bids for allotment of 2BHK flats at Ebony St.Johns Woods Apartment at Koramangala (Tavarekere Road) for residential purpose.

(1) Last date & time for submission of bids is on: **19.07.2021** up to **12:00 hrs. (2)** Opening of Technical / Financial bids is on: **23.07.2021** at **12:30 hrs. (3)** Opening of Financial bids is on: **27.07.2021** at **12:30 hrs.**

Details for Rent, EMD & Area etc., log on to **https://eproc.karnataka.gov.in** & Contact No.: 080-23010900, 23010901, 22371090, 22340060, 22340948 or 7760991026 & 7760991222. E-mail: **ctmc@mybmtc.com**

Sd/-
Chief Traffic Manager (Com)
DIPR/DDU/696/Alaknanda/2021-22 (Tender Inviting Authority)

STAY PROTECTED FROM COVID-19, NO CARELESSNESS UNTIL THERE IS A CURE.
Wear Mask | 6 Feet "Follow Physical Distancing" | Maintain Hand Hygiene

SIR M. VISVESVARAYA CO-OPERATIVE BANK LTD.,
Corporate Office: # 109, Shankarmutt Road, Shankarpuram, Bangalore - 560004.
Phone No.: 080-22956419 / 22956420, E-mail: corporate@vcb.co.in, Website: www.vcb.co.in

DEMAND NOTICE

NOTICE UNDER SECTION 13(2) OF CHAPTER III OF THE SECURITISATION & RECONSTRUCTION OF FINANCIAL ASSETS AND ENFORCEMENT OF SECURITY INTEREST ACT 2002.

Borrower Name and Address: **1) M/s. Prime Estates,** No. 146, 50 feet Road, Ist Block, III Phase, BSK III Stage, Bangalore - 560085. Represented by its Proprietor: **Sri Shreyas Raghavendra S/o V. Raghavendra. 2) Sri Shreyas Raghavendra S/o V. Raghavendra,** Residing at: No. 241/A, I Cross, II Block, III Phase, BSK III Stage, Bangalore - 560085. Guarantors: **3) Sri V. Raghavendra,** Residing at: No. 241/A, I Cross, II Block, III Phase, BSK III Stage, Bangalore - 560085. **4) Smt. Sujatha K. S.,** Residing at: No. 241/A, I Cross, II Block, III Phase, BSK III Stage, Bangalore - 560085. **5) M/s. Bhoomika Properties,** # 33/9 and 10, III Floor, Puttanna Chetty Complex, Basavanagudi, Bangalore - 560004. Represented by its Managing Partner: **Sri Chandrakumar. T & Partner Sri B.T. Bhaskar. 6) Sri Chandrakumar. T** - Managing Partner, **M/s. Bhoomika Properties,** # 33/9 and 10, III Floor, Puttanna Chetty Complex, Basavanagudi, Bangalore - 560004. **7) Sri B.T. Bhaskar** - Partner, **M/s. Bhoomika Properties,** # 33/9 and 10, III Floor, Puttanna Chetty Complex, Basavanagudi, Bangalore - 560004.

We **Sir M. Visvesvaraya Co-Operative Bank Ltd., Shankarmutt Road Branch, Bangalore,** had at your request granted you **No. 1 to No. 7** of you various Credit facilities by way of financial assistance on the terms and conditions contained in the agreement/s and document/s duly executed in favour of the Bank. The relevant particulars of the said credit facilities and the amount outstanding repayable by you are stated in **Annexure-I.**

As security for the said financial assistance you **No. 1 to No. 7** have created security interest in favour of **Sir M. Visvesvaraya Co-Operative Bank Ltd., Shankarmutt Road Branch, Bangalore** interalia, by way of Mortgage of immovable properties by executing necessary security Documents / agreements. The particulars of the secured assets are specifically mentioned in **Annexure-II.**

In terms of the agreements and documents entered into by you all with **Sir M. Visvesvaraya Co-Operative Bank Ltd.,** you were required to repay the principal amounts of the financial assistance in accordance with repayment as contained in the said agreements / Documents and also to pay interest thereon at the rates and in the manner as stated in the said agreements and Documents. The operation and conduct of the accounts in respect of the above said financial assistance / credit facilities have become irregular and your debt has since been classified by **Sir M. Visvesvaraya Co-Operative Bank Ltd.,** as a Non Performing Asset on **28-10-2019** consequent to the default committed by you **No. 1 to No. 7** in repayment of principal debt and interest thereon.

Accordingly in exercise of the powers conferred in terms of Section 13(2) of the Securitisation and Reconstruction of Financial Assets and Enforcement of Security Interest Act 2002 (hereinafter referred to as 'the said Act') **Sir M. Visvesvaraya Co-Operative Bank Ltd.,** declares that the aggregate amount of **Rs. 24,55,04,668/- (Rupees Twenty Four Crores Fifty Five Lakhs Four Thousand Six Hundred and Sixty Eight Only) as on 30-04-2021** is immediately due and payable along with future interest.

In the premises we the **Sir M. Visvesvaraya Co-Operative Bank Ltd.,** hereby call upon you all jointly & severally to pay to **Sir M. Visvesvaraya Co-Operative Bank Ltd.,** within a period of 60 days from the date of receipt of this notice the aggregate sum of **Rs. 24,55,04,668/- (Rupees Twenty Four Crores Fifty Five Lakhs Four Thousand Six Hundred and Sixty Eight Only) as on 30-04-2021** together with further interest thereon with effect from **01-05-2021** at the contractual rates together with costs, charges, other monies until payment or realization.

In case you fail to make the payment as aforesaid, **Sir M. Visvesvaraya Co-Operative Bank Ltd.,** shall be constrained to take recourse in terms of the provisions of the said Act against all or any one or more of the secured assets, entirely at your risk as to costs and consequences thereof. The powers available to **Sir M. Visvesvaraya Co-Operative Bank Ltd.,** under the Act include (i) power to take possession of the secured assets of the borrower including the rights to transfer by way of lease, assignment or sale for realizing secured asset (ii) take over the management of the secured asset including the rights to transfer by way of lease, assignment or sale and realize the secured asset and any transfer of secured asset by **Sir M. Visvesvaraya Co-Operative Bank Ltd.,** shall vest in the all rights or in relation to the secured asset transferred as if the transfer has been made by you.

In terms of the provisions of section 13(13) of the said Act, you are here by prohibited from transferring, either by way of sale, lease or otherwise (other than in the ordinary course of your business), any of the secured assets as referred to in this notice without prior consent of **Sir M. Visvesvaraya Co-Operative Bank Ltd.,**

The borrower's attention is invited to provisions of Section 13 (8) of the Act, in respect of time available, to redeem the secured assets.

This notice is issued in terms of Section 13(2) of the said Act.

The charges expenses incurred for taking the said action shall be met out of the sale proceeds and if the sale proceeds are found insufficient to satisfy the entire amount due to the Bank, for the balance amount, appropriate legal action as provided in Act will do taken against you, holding all of you jointly and severally liable to all costs and consequences thereof.

Please note that the above notice is issued without prejudice to such rights of the secured creditor to initiate any other legal proceedings / action as deemed fit and necessary under the provisions of any other law for the time being in force.

The earlier notice U/s 13(2) dated 10.09.2020 has been withdrawn.

ANNEXURE-I

Sl.No.	A/c No.	Sanction Amount (Rs)	Amount outstanding as on 30/04/2021 repayable by you
1	TL9/21	10,00,00,000/-	1) Rs. 24,55,04,668/- (together with further interest thereon with effect from 01-05-2021 at the contractual rates together with costs, charges, other monies until payment or realization.
2	TL9/22	7,50,00,000/-	

ANNEXURE - II DESCRIPTION OF PROPERTY

SCHEDULE-A: All that piece and parcel of residentially converted dry land bearing **Sy. No.27/6,** measuring 0-34 guntas, (Converted for residential purposes vide Conversion Order bearing No.B.D.S.A.L.N./S.R.74/1993-94, dated: 22-11-1993, renewed vide Conversion Order No.A.L.N/C.R./72,73,74/93-94, dated:19-08-2011) situated at Billakempanahalli Village, Bidadi Hobli, Ramnagara Taluk and District and bounded on the: **East by:** Lands in Sy. Nos. 27/5, 27/7, 27/8 and 27/12, **West by:** Bidadi Village Boundary, **North by:** Lands in Sy. No. 27/13, **South by:** Lands in Sy. No. 27/5

SCHEDULE-B: All that piece and parcel of residentially converted dry land bearing **Sy. No. 27/7,** measuring 0-20 guntas, (Converted for residential purposes vide Conversion Order bearing No.B.D.S.A.L.N./S.R.74/1993-94, dated: 22-11-1993, renewed vide Conversion Order No.A.L.N/C.R./72,73,74/93-94, dated:19-08-2011) situated at Billakempanahalli Village, Bidadi Hobli, Ramnagara Taluk and District and bounded on the: **East by:** Road, **West by:** Lands in Sy. No. 27/6, **North by:** Lands in Sy. No. 27/8, 27/9 and 27/10, **South by:** Lands in Sy. No. 27/5

SCHEDULE-C: All that piece and parcel of residentially converted dry land bearing **Sy. No. 27/8,** measuring 0-11 guntas, (Converted for residential purposes vide Conversion Order bearing No.B.D.S.A.L.N./S.R.74/1993-94, dated: 22-11-1993, renewed vide Conversion Order No.A.L.N/C.R./72,73,74/93-94, dated:19-08-2011) situated at Billakempanahalli Village, Bidadi Hobli, Ramnagara Taluk and District and bounded on the: **East by:** Lands in Sy. Nos. 27/9, **West by:** Lands in Sy. No. 27/6, **North by:** Lands in Sy. No. 27/12, **South by:** Lands in Sy. No. 27/7

SCHEDULE-D: All that piece and parcel of residentially converted dry land bearing **Sy. No. 27/9,** measuring 0-13 guntas, (Converted for residential purposes vide Conversion Order bearing No.B.D.S.A.L.N./C.R/ 74/1993-94, dated: 22-11-1993, renewed vide Conversion Order No.A.L.N./C.R.72,73,74/93-94, dated: 19-08-2011) situated at Billakempanahalli Village, Bidadi Hobli, Ramnagara Taluk and District and bounded on the: **East by:** Lands in Sy. Nos. 27/10 and 27/11, **West by:** Lands in Sy. No. 27/8 and 27/12, **North by:** Lands in Sy. No. 27/12, **South by:** Lands in Sy. No. 27/7

SCHEDULE-E: All that piece and parcel of residentially converted dry land bearing **Sy. No. 27/10,** measuring 0-05 guntas, (Converted for residential purposes vide Conversion Order bearing No.B.D.S.A.L.N./S.R/74/1993-94, dated: 22-11-1993, renewed vide Conversion Order No.A.L.N./C.R.72,73,74/93-94, dated: 19-08-2011) situated at Billakempanahalli Village, Bidadi Hobli, Ramnagara Taluk and District and bounded on the: **East by:** Road, **West by:** Lands in Sy. No. 27/9, **North by:** Lands in Sy. No. 27/11, **South by:** Lands in Sy. No .27/7

SCHEDULE-F: All that piece and parcel of residentially converted dry land bearing **Sy. No. 27/11,** measuring 0-05 guntas, (Converted for residential purposes vide Conversion Order bearing No.B.D.S.A.L.N./S.R.74/1993-94, dated: 22-11-1993, renewed vide Conversion Order No.A.L.N./C.R.72,73,74/93-94, dated: 19-08-2011) situated at Billakempanahalli Village, Bidadi Hobli, Ramnagara Taluk and District and bounded on the: **East by:** Road, **West by:** Lands in Sy. No. 27/9 and land in Sy. No. 27/12, **North by:** Lands in Sy. No. 27/13, **South by:** Lands in Sy. No. 27/10

SCHEDULE-G: All that piece and parcel of residentially converted dry land bearing **Sy. No. 27/12,** measuring 0-17 1/2 guntas, (Converted for residential purposes vide Conversion Order bearing No.B.D.S.A.L.N./S.R.74/1993-94, dated: 22-11-1993, renewed vide Conversion Order No.A.L.N./C.R.72,73,74/93-94, dated: 19-08-2011) situated at Billakempanahalli Village, Bidadi Hobli, Ramnagara Taluk and District and bounded on the: **East by:** Lands in Sy. Nos. 27/11 and 27/9, **West by:** Lands in Sy. No. 27/6, **North by:** Lands in Sy. No. 27/13, **South by:** Lands in Sy. No. 27/8 and 27/9

SCHEDULE-H: All that piece and parcel of residentially converted dry land bearing **Sy. No. 27/13,** measuring 0-26 1/2 guntas, (Converted for residential purposes vide Conversion Order bearing No.B.D.S.A.L.N./S.R.74/1993-94, dated: 22-11-1993, renewed vide Conversion Order No.A.L.N./C.R.72,73,74/93-94, dated: 19-08-2011) situated at Billakempanahalli Village, Bidadi Hobli, Ramnagara Taluk and District and bounded on the: **East by:** Byramangala Road, **West by:** Bidadi Village Boundary, **North by:** Property held by Jnana Vikasa Vidya Samsthe, **South by:** Lands in Sy. No. 27/6, 27/11 and 27/12

Note: The Schedule-A to Schedule-H properties measures in all 3-12 acres.

CONSOLIDATED SCHEDULE PROPERTY: All that piece and parcel of residentially converted land bearing Survey Numbers 27/6, 27/7, 27/8, 27/9, 27/10, 27/11, 27/12 & 27/13 which are more fully described in the Schedules A to H above and the total land area of in all the above survey numbers are as mentioned below:

SURVEY NO.	EXTENT	SURVEY NO.	EXTENT
27/6	0-34 Guntas	27/10	0-05 Guntas
27/7	0-20 Guntas	27/11	0-05 Guntas
27/8	0-11 Guntas	27/12	0-17½ Guntas
27/9	0-13 Guntas	27/13	0-26½ Guntas
TOTAL : 3 Acres 12 Guntas			

THERE ARE 348 FLATS WHICH ARE STILL UNDER CONSTRUCTION UPTO 3 FLOORS AND AS PER APPROVED PLAN No. BMICAPA-03/2013-2014 DATED 14.03.2014 AND WHICH HAVE BEEN MORTGAGED UNDER THIS MEMORANDUM OF DTD FORMING PART OF THE ABOVE REFERRED PROPERTIES:

Date : 11-05-2021
Place : Bangalore

Sd/- Authorised Officer
Sir M. Visvesvaraya Co-Operative Bank Limited

LOST

I Shylaja, W/o. Devaraju have lost the below mentioned original documents
1) Notarised Special power of attorney dated 10/8/2016 executed in favour of Banashakari
2) Reg., Gift deed, vide document No.8463/2006-07 executed by Shakuntala in favour of Babu Aditya.
These documents belong to property No D-3, Municipal no 3/1 having old PID no 100-598-3/1 and 100-598-3/2 situated at Basaveshwara layout, Nagashettyhalli, Kasaba Hobli, Bangalore 560094.
These documents were lost while taking photocopy. If found please contact the nearest police station or Mob: 9980960267.

ODISHA BIODIVERSITY BOARD
Regional Plant Resource Centre Campus
Ekamrakanan, Nayapalli, Bhubaneswar-751015, Odisha
Forest, Environment & Climate Change Dept., Government of Odisha
Tel No.-0674-2552006, E-mail: msobb@rediffmail.com, www.odishabiodiversityboard.in

F. No.137/OBB/2020/4300 Date: 28.06.2021

RECRUITMENT OF JUNIOR PROJECT FELLOWS & SENIOR PROJECT FELLOW

Odisha Biodiversity Board, Bhubaneswar invites applications for filling of temporary positions of Junior Project Fellows (JPF) and Senior Project Fellow (SPF) under different research projects to be implemented in the State. Details on research projects, eligibility criteria etc. can be obtained from the OBB website www.odishabiodiversityboard.in or can be collected from the office during working hours.
Last date of the receipt of application: Within 20 days from the date of publication.

Sd/-
Member Secretary

KARNATAKA STATE INDUSTRIAL AND INFRASTRUCTURE DEVELOPMENT CORPORATION LIMITED
(formerly known as Karnataka State Industrial Investment & Development Corporation Limited (KSIIDC))
No.49, "Khanija Bhavan", IV Floor, East Wing, Race Course Road, Bangalore-560001, Karnataka, Ph 080-22258131/2/3, 080-22250745, Fax 080 22255740, Email: info@ksiidc.com Website: http://ksiidc.com,

PUBLIC NOTICE REGARDING M/s. KEERTHANA ENTERPRISES

M/s. Keerthana Enterprises is a partnership Firm with Sri C.N. Shantha Kumar, Sri. N. Narayana Reddy, Smt G.V. Aswathamma and Smt. Shoba as partners. The said Firm obtained a loan of Rs.276.22 lakhs from KSIIDC *hereinafter called as the Corporation) for establishment of deluxe hotel at Sy.No.100/1, Hosur Main Road, Chandapura, Anekal Taluk, Bangalore-562145.

The Firm was a defaulter and had been granted One Time Settlement (OTS) facility. However the Firm in connivance with some employees of the Corporation have defrauded the Corporation has not made payment of the loan amount as required under the loan agreement or under the OTS concession given. Consequently, the Corporation has cancelled the OTS and has declared the No Due Certificate issued to the Firm as void and inoperative.

The Firm has created the mortgage of the property bearing Sy.No.100/1, situated at Hosur Main Road, Chandapura, Anekal Taluk, Bangalore District, measuring 24 guntas, together with the hotel building and other structures thereon, as primary security and property no.15, Janjur 296, No.16, Janjur No.297, No.25, Janjur No.306, No.5, Janjur No.286, No.6, Janjur No.287 situated at Naraluru Grama Panchayat, Attibele Hobli, Anekal Taluk, Bangalore District totally measuring 6367.50 sq.ft. belonging to Sri. C.N. Shantha Kumar and Sy.No.81/1, situated at Chandapura village, Attibele Hobli, Anekal Taluk, Bangalore District and 152/2 and 153/2 situated at Chandapura Village, Attibele Hobli, Anekal Taluk, Bangalore District, belonging to Sri. N. Narayana Reddy as collateral security. Consequent to the acts of fraud committed by the said Firm, the Corporation has set appropriate legal processes in motion.The mortgage created by the said Firm in favour of the Corporation still subsists and that public are warned, in any way, from transacting with the said Firm in respect of the properties noted above over which the Corporation has first charge by way of mortgage. Any person dealing with the said property will be doing so at its own risk and cost and the Corporation will enforce its security in accordance with the law. Persons dealing with the said property will be liable to satisfy the charge created in favour of the Corporation.

Sd/-
DIPR/DDU/SHIRDI SAI/697/2021-22 General Manager.

COVID-19 - DON'T SPREAD RUMOURS. ACT RESPONSIBLY, AVOID INFECTION-NOT THE INFECTED.
Wear Mask | 6 Feet Follow Physical Distancing | Maintain Hand Hygiene

इंडियन बैंक Indian Bank
इलाहाबाद ALLAHABAD

Retail, Agriculture & MSME Processing Center (RAMPC)
2 nd Floor, P B No 9025, #10, Kempegowda Road, Bengaluru-560009
Tel: 080 41178691, M:7349282945 Email: rmpcbengaluru@indianbank.co.in

NOTICE FOR EMPANELMENT OF INDIVIDUALS, FIRMS & COMPANIES AS DIRECT SELLING AGENTS (DSA) FOR OUR HOME LOAN PRODUCTS

Indian Bank, a Public Sector Bank in operations since 1907, invites application from Individuals, Firms & Companies for empanelment as **Direct Selling Agents (DSA)** and from our retired staff as Home Loan Counsellors (HLC) on commission basis (service charge). The empaneled personnel will be responsible for sourcing quality credit business related to Home Loan, Mortgage Loan & various other products related to property.

****Attractive Payment Structure + Bonus****

Interested/Eligible personnel can obtain application form from RAMPC office or through email

****Preference will be given to existing DSA/Home Loan Consultants of leading NBF /Financial Institutes/ Banks****

Detailed information along with terms & condition of eligibility, empanelment process is available with the application form. There are no charges/fees to be paid to the bank for process mentioned above.

Indian Bank, RAMPC, Bengaluru

Can Fin Homes Ltd.
Hesaraghatta Branch
No 765, 1st Floor, M E I Layout, 60ft Road, Bagalagunte, Hesaraghatta Main Road, Bengaluru 560 073, Ph : 080-2839 0315, 76250 79153, E-mail: hesaraghatta@canfinhomes.com
CIN: L85110KA1987PLC008699

CanFinHomes Ltd (Sponsor: CANARA BANK) HOME LOANS ● DEPOSITS Translating Dreams into Reality

POSSESSION NOTICE
(See Rule 8(1)) For Immovable Property

The undersigned being the Authorized Officer of **Can Fin Homes Ltd.** under the Securitization and Reconstruction of Financial Assets and Enforcement of Security Interest Act 2002 and in exercise of the powers under the said Act and Security Interest (Enforcement) Rules, 2002, issued a demand notice dated **05.04.2021** calling upon the borrowers **Mr Sathish Kumar and Mrs.Manjula G, Rehana.M (Guarantor) & Chandru (Guarantor)** to repay the amount mentioned in the notice being **Rs.6,25,664/-** (Rupees Six lakh Twenty Five Thousand Six Hundred & Sixty Four only) with further interest at contractual rates, till date of realization within 60 days from the date of the said notice.

The borrowers having failed to repay the amount, notice is hereby given to the borrowers and the public in general that the undersigned has taken possession of the property described herein below in exercise of powers conferred under Section 13(4) of the said Act read with Rule 8 of the said Rules on this **28th day of June 2021.**

The borrowers' attention is invited to provisions of sub-section (8) of section 13 of the Act, in respect of time available, to redeem the secured assets.

The borrowers in particular and the public in general is/are hereby cautioned not to deal with the property and any dealings with the property will be subject to the charge of **CFHL** for an amount of **Rs. 6,25,664/-** (Rupees Six lakh Twenty Five Thousand Six Hundred & Sixty Four only) and interest thereon.

Description of immovable property

Site No 48, in Survey/Assessment 241/5, 241/1A, 241/1B situated at T.Begur Village, Kasaba Hobli, Nelamangala Taluk, Bengaluru, measuring East to West 40 feet, North to South 30 feet, in all measuring 1200 Sq ft. Bounded on the East by Site No 23, West by : Road, North by Site No 47, South by Site No.49

Date : 30.06.2021
Place : Bengaluru

Sd/-
Authorised Officer
Can Fin Homes Ltd.

HOUSING DEVELOPMENT FINANCE CORPORATION LTD. CIN L70100MH1977PLC019916

HDFC

Regd. Office: Ramon House, H T Parekh Marg, 169, Backbay Reclamation, Churchgate, Mumbai- 400020
Regional Office : HDFC House, No.51, Kasturaba Road, Bangalore - 560001. **Ph :** 080 41183000
Fax: 080 22275754, **E-mail :** customer.service@hdfc.com, **Website:** www.hdfc.com

DEMAND NOTICE

Under Section 13 (2) of the Securitisation And Reconstruction Of Financial Assets And Enforcement Of Security Interest Act, 2002 (Act) read with Rule 3 of the Security Interest (Enforcement) Rules, 2002.

Whereas the undersigned being the Authorised Officer of **Housing Development Finance Corporation Ltd. (HDFC Limited)** under Securitisation And Reconstruction Of Financial Assets And Enforcement Of Security Interest Act, 2002 and in exercise of powers conferred under Section13 (12) read with Rule 3 of the Security Interest (Enforcement) Rules, 2002, issued Demand Notice under Section 13 (2) of the said Act, calling upon the Borrower(s) / Legal Heir(s) / Legal Representative(s) listed hereunder, to pay the amounts mentioned in the Demand Notice, within 60 days from the date of the said Notice, as per details given below. The undersigned have, caused/are getting the said Notice to be pasted on the premises of the last known respective addresses of the said Borrower(s) / Legal Heir(s) / Legal Representative(s). Copies of the said Notice are available with the undersigned, and the said Borrower(s) / Legal Heir(s) / Legal Representative(s), may, if they so desire, collect the respective copy from the undersigned on any working day during normal office hours.

In connection with the above, Notice is hereby given, once again, to the said Borrower(s) / Legal Heir(s) / Legal Representative(s) to pay to HDFC Limited, within 60 days from the date of publication of this Notice, the amount indicated hereinbelow in their name(s), together with further interest @ 18% p.a. as detailed in the said Demand Notice from the date mentioned below in column (c) till the date of payment and / or realisation, read with the loan agreement and other documents/writings, if any, executed by the said Borrower(s). As security for due repayment of the loan, the following Secured Asset has been mortgaged to HDFC Limited by the said Borrower (s) respectively.

Attention of the Borrower(s) / Legal Heir(s) / Legal Representative(s) is invited to the provisions of sub-section (8) of section 13 of the Act, in respect of time available to redeem the secured asset.

Sr. No.	Name of Borrower(s) / Legal Heir(s) / Legal Representative (s)	Total Outstanding Dues	Date of Demand Notice	(Description of Secured Asset in respect of which Security Interest has been created)
(a)	(b)	(c)	(d)	(f)
1	**(1) Mr. Nagari Vamsi Krishna (Borrower),** 2 Howe Drive Gilston, Harlow, Cm20 2ft, London. **(2) Mr. Nagari Vamsi Krishna,** # 592, 3rd Cross, Mahalakshmi Layout, Bangalore 560086, **(3) Mr. Nagari Vamsi Krishna,** Aba Market Research Limited, **Designation:** Soft Tester, **Designation:** IT, Employee No.: 007302, Hart House Blondon Road St, Albans Hertfordshire, London, **(4) Mr. Nagari Vamsi Krishna,** Flat-1404-Tower-T13, 14th Floor, Raintree Boulevard (All Blocks), Byatarayanapura Village, Yelahanka Hobli, Bengaluru 560063, **(1) Mrs. Yelakapally Jayareka (Co-Borrower),** 2 Howe Drive Gilston, Hertfordshire, Cm20 2ft, London,**(2) Mrs. Yelakapally Jayareka,** Bloomberg LP, **Designation:** HR Enablement, Department: HR, Employee No: Victoria Street, London, **(3) Mrs. Yelakapally Jayareka,** Flat-1404-Tower-T13, 14th Floor, Raintree Boulevard (All Blocks), Byatarayanapura Village, Yelahanka Hobli, Bengaluru-560063.	**Loan A/c No: 639086018 Rs.81,06,859/- (Rupees Eighty One Lakhs Six Thousand Eight Hundred Fifty Nine Only) as on 30.04.2021**	**02.06.2021** **N.P.A. Date: (e)** **31.03.2021**	All that piece and parcel of Residential **3 BHK** apartment bearing No. **RBT13F1404 (FLAT-0103),** Grandeur on the **14th Floor,** of Tower T 13 in the building known as **"RAINTREE BOULEVARD",** developed by L&T Reality having a 1117 Sq.ft. Of carpet area and **1645 Sq. Feet of super built up area** along with one covered car parking space with proportionate share of **247.00 sq. feet (22.95 sq.mtrs)** of undivided share, right, title and interest in the land bearing Sy No. 96/2,96/1, 95/1, 95/2, 94/1, 94/2, 94/3, 94/4, 93/1,93/2A, 93/2B, 93/3, 93/4and 93/5 admeasuring 7.65acres approximately, bearing Khata No.239/240/275/88/1,240/276,89/1 situated on the west side of Bangalore Bellary highway at Byatarayanapura Village, Yelahanka Hobli, Bengaluru North Taluk, Bengaluru.
2	**(1) Mr.Vijay Kumar D (Borrower),** No 11, 1st Cross, 6th Block, 6th Stage, Banashankari, Sompura, Chudenapura, Kathriguppe, Bengaluru 560085, **(2) Mr.Vijay Kumar D,** Danske IT And Support Services India Private Limited, **Designation:** Manager Facilities, **Department:** INFRA, Employee No: 1000106, 7th And 8th Floor, Campus 5B Plot B, RMZ Ecoworld, Devarabeesanahally, Kundalahalli, Bengaluru 560037, **(3) Mr.Vijay Kumar D,** Plot 49, S No 51, House 64/2, Hemmigepura Kengeri Hobli, Bengaluru 560060, **(4) Mr.Vijay Kumar D,** Flat-322, 3rd Floor, Vaastu Greens Apartments, S No 79/1, Kengeri Village, Kengeri Hobli, Bengaluru 560060, **(1) Mrs. Yamuna B P, (Co-Borrower),** No 11, 1st Cross, 6th Block, 6th Stage, Banashankari, Sompura, Chudenapura, Kathriguppe, Bengaluru 560085, **(2) Mrs. Yamuna B P,** Plot 49, S No 51, House 64/2, Hemmigepura Kengeri Hobli, Bengaluru 560060, **(3) Mrs. Yamuna B P,** Flat-322, 3rd Floor, Vaastu Greens Apartments, S No 79/1, Kengeri Village, Kengeri Hobli, Bengaluru 560060.	**Loan A/c No: 1) 626190627 Rs.22,27,651/- 2) 626871761 Rs. 57,757/- 3) 627557746 Rs.55,96,409/- Total Rs. 78,81,817/- (Rupees Seventy Eight Lakhs Eighty One Thousand Eight Hundred Seventeen Only) as on 30.04.2021**	**18.06.2021** **N.P.A. Date: (e)** **31.03.2021**	**Item - 1 Property (626190627 & 626871761) :** All that piece and parcel of the immovable property bearing **Site No.49,** Katha No.51, formed in Sy.No.64/2 (vide conversation order No.B.DIS.ALN (S) SR (KT) 137/2004-2005, dated 18.11.2004) measuring East to West 40 feet and North to South 30 feet, total measuring **1200 Square feet,** situated at Hemmigepura Village, Ward No.198, Kengeri Hobli, Bangalore South Taluk, Bangalore and **bounded on:**East by :Road, West by:Site No.38, North by :Site No.48, South by:Site No.50, **Item - 2 Property (627557746) :** All that piece and parcel of residential apartment **bearing No.322 in "A Block" and situated in 3rd Floor,** of the building known as **"VAASTU GREENS",** having a super built up area of **1600 Sq. Feet** along with one covered car parking area in the basement floor with proportionate share of **514 sq. feet of undivided** share, right title and interest in the land on which the building is constructed situated on land bearing Survey No.79/1, new BBMP katha No. 79/1 measuring **78,231.5 sq.ft** situated at Kengeri Village, Kengeri Hobli, Bangalore South Taluk coming within the revenue and administrative jurisdiction of BBMP Kengeri Sub Division, Ward No 198, Hemmigepura ,Bangalore.
3	**(1)Mr. Phadnis Parag Ratnakar (Borrower),** Unit-128, Chandrakantha Infinity Phase 3, Kumbaranahalli Village, Kasaba Hobli, Anekal Taluk, Bangalore 562106, **(2) Mr. Phadnis Parag Ratnakar,** CGI Information Systems and Management Consultants Pvt Ltd, **Designation:** Manager Consulting, **Department:** Operations, Employee No.: LPS0014334, Divyashree Technopolis, 124 - 125 Yemlur, PO Off Airport Road, Marathahalli Colony, Bengaluru 560037, **(1) Mrs. Revati Parag Phadnis (Co-Borrower),** Unit-128, Chandrakantha Infinity Phase 3, Kumbaranahalli Village, Kasaba Hobli, Anekal Taluk, Bangalore 562106.	**Loan A/c No: 634460510 Rs.80,96,577/- (Rupees Eighty Lakhs Ninety Six Thousand Five Hundred Seventy Seven Only) as on 30.04.2021**	**19.05.2021** **N.P.A. Date: (e)** **31.10.2020**	All that piece and parcel of the property bearing **Site No.128,** Khatha No. 132/128, in the layout **"CHANDRAKHANTHA INFINITY PHASE III"** formed out of land in Sy.No 94/3 of Kumbaranahalli Village, Kasaba Hobli, Anekal Taluk, Bangalore District and also converted for non agricultural and residential purpose as per the orders of the Special Deputy Commissioner, Valid Order No. ALN:(A)(K)SR:18/10-11 dated 29.09.2010, ALN.(A&K) SR 17/2010-11 dated 20.05.2011 & ALN. (A & K) SR 19/2010-11 dated 21.05.2011. the residential layout plan is approved by BMRDA through valid order no. APA/Lao/71/2010-11 dated 21.07.2011. And measuring as Follows : East to West : 70 feet. North to South :40 feet.And **Bounded as** Follows East : Road, West :Plot No.129, North : Road, South : Site No.127,
4	**(1) Mr. Duggal Narinder (Borrower),** Flat No 115, Bindu Amulya, Muddinapalya Road, Anjananagar, Near Anjanapura Bus Stop, Bangalore 560091, **(2) Mr. Duggal Narinder, Pioneer Next Designation:** South Head, **Department:** Marketing, 301, 3rd Floor, Sterling Heights, Infantry Road, Mahatma Gandhi Road, Bengaluru 560001, **(3) Mr. Duggal Narinder, Designation:** Proprietor, No.189, Ground Floor, Magadi Main Road, Dasanapura Hobli, Kodigehalli, Bengaluru 560091, **(4) Mr. Duggal Narinder,** Flat-235, 2nd Floor, Bindu Amulya-Block 2, S No 53/2, Herohally Village, Magadi Main Road, Yeshwanthapura Hobli, Bengaluru 560022, **(1) Mrs. Duggal Gunjan (Co-Borrower),** Shankh Creations, **Designation:** Proprietor, Flat-235, 2nd Floor, Bindu Amulya Apartment -Block 2, S No 53/2, Herohally Village, Magadi Main Road, Kodigehalli, Yeshwanthapura Hobli, Bengaluru 560022. **(2) M/S Shankh Fabtech (Co-borrower),** No.189, Ground Floor, Magadi Main Road, Dasanapura Hobli, Kodigehalli, Bengaluru 560091, **(3) M/S Shankh Fabtech,** Flat-235, 2nd Floor, Bindu Amulya Apartment -Block 2, S No 53/2, Herohally Village, Magadi Main Road, Kodigehalli, Yeshwanthapura Hobli, Bengaluru 560022.	**Loan A/c No: 1) 612827137 Rs. 20,93,267/- 2) 638420231 Rs. 21,82,343/- Total Rs. 42,75,610/- (Rupees Forty Two Lakhs Seventy Five Thousand Six Hundred Ten Only) as on 31.05.2021**	**23.06.2021** **N.P.A. Date: (e)** **31.01.2021**	**SCHEDULE- A :** All that piece and parcel of the immovable property being the residentially converted land bearing Corporation Khata No.1, Sy.No.53/2, situated at Herohalli Bangalore and including all rights, privileges and appurtenances thereto and the site totally measuring **1,07,811 Square Feet (2 Acres 19 Guntas)** and **bounded as follows:** East by : Land belonging to Vishwaneedam and Mr. A.V. Subramani, West by : Taluk Development Board and BEL Road, North by : BEL Layout , South by : Sir. M. Vishveshwaraiah Layout. **SCHEDULE- B :** All that piece and parcel of **455 Square Feet** of undivided share in the land out of **1,07,811 Square Feet (2 Acres 19 Guntas)** comprised of in the immovable property being the residentially converted land bearing Corporation Khata No.1 (carved out of Sy.No.53/2), situated at Herohalli Bangalore and including all rights, privileges and appurtenances thereto and the site totally **measuring 1,07,811 Square Feet (2 Acres 19 Guntas)** and including all rights, privileges and appurtenances thereto. **SCHEDULE- C :** Residential Apartment bearing **No.235 in SECOND FLOOR** of the residential complex known as **"BINDU AMULYA",** measuring **1431 Square Feet** of super built up area constructed on the immovable property being the residentially converted land bearing Corporation Khata No.1, Sy.No.53/2, situated at Herohalli, Bangalore (including half portion in depth of the joints between the Ceiling of the Apartment and floors of the apartment above it, internal and external walls between such levels) and the building is of RCC roofing, structural foundation with cement blocks, cement mortar, vitrified flooring, Wooden doors and windows with aluminum shutters, sate ate electricity, common water and sanitary connection together with **one covered car parking slot bearing No.235** in the stilt floor of the complex and including all rights, privileges, easementary rights, appurtenances thereto and **bounded on**:East by: Corridor & Apartment bearing No.236, West by :Apartment bearing No.226, North by : Apartment bearing No.234, South by: Open Space.
5	**(1) Mr. Umashankar G (Borrower),** No 697, Ground Floor, 1st Cross Kanaka Vinayaka Street, Shanthi Layout, Ramamurthy Nagar, Bengaluru 560016, **(2) Mr. Umashankar G,** Dbrightspeir Consultancy, **Designation:** CRM **Department:** CRM, Employee No: DBS105, Homznow Realty Advisors Ltd, 118/37,1st Floor, Solitaire Building,Outer Ring Road, Marathahalli, Bengaluru 560037, **(3) Mr. Umashankar G,** Plot-371, Grihasta, Alambadi Village, Lakkur Hobli, Malur, Kolar 563130, **(1) Mrs. Maragadhavalli G (Co-Borrower),** No 697, Ground Floor,1st Cross Kanaka Vinayaka Street, Shanthi Layout, Ramamurthy Nagar, Bengaluru 560016, **(2) Mrs. Maragadhavalli G,** Delhi Public School, **Designation:** Teacher, **Department:** Teaching, No 43/1b&45, Suilkunte Village, Dommasandra PO, Sarjapura, Bengaluru 562125, **(3) Mrs. Maragadhavalli G,** Plot-371, Grihasta, Alambadi Village, Lakkur Hobli, Malur, Kolar 563130	**Loan A/c No: 645335430 Rs.7,85,327/- (Rupees Seven Lakhs Eighty Five Thousand THree Hundred Twenty Seven Only) as on 31.05.2021**	**23.06.2021** **N.P.A. Date: (e)** **31.01.2021**	**Schedule - A :** All the piece and parcel of the Plots bearing Nos.127, 167, 169, 170, 172, 185, 193, 194, 199, 200, 202, 203 204, 224, 225 226, 227, 229, 230, 231, 233, 248 ,249, 251, 252, 254, 255, 256, 257, 272 274 275, 276, 277, 278, 279, 280,282 283, 293, 296, 297, 299, 317, 325, 326, 327, 330, 331 345 346, 347, 350, 352, 353 354, 355, 356, 357, 358, 360. 363, 371, 375 382 , 389, 392, 393, 394, 397, 398, 400 , 405, 410, 412, 413, 414, 417 , 418 , 419 , 420 , 424 , 431, 432 , 433, 436 , 452,454, 455, 456, 457 and 458, in all measuring **1,47,000 Sq. ft,** curved out of the lager extent of the Property being converted for residential vide Conversion Order dated 17/02/2010 bearing No.ALN.SR 426/09-10, issued by Special Deputy Commissioner, with the Malur Planning Authority approving the Sanction plan to form residential Lay out vide its order No . MPA0/ 03/ 2010-11, Dated-25.06.2010, for the property bearing Survey No.90 measuring 17 Acres 22 Guntas,Survey No.96, Re-Survey No. 96 / 2 measuring 25 Guntas, Survey No.97, Re Survey No.97/3 measuring 2 Acres Survey No.99 measuring 13 Acres 1 Gunta, in all measuring 33 Acres 8 Guntas, out of which 31 Acres and 30 Guntas has been converted Guntas, situated at Alambadi Village, Lakkur Hobli, Malur Taluk, Kolar District, in the Project known as **"GRIHASTA".** And the larger extent **bounded by:** East by : Remaining portion of land bearing Survey No.90 belonging to Sri.Y. Venkataswamy and Survey No.89. West by : Malur Hosur Road and Land bearing Survey No.98 belonging to Sri. Janardanareddy.North by : Land bearing Survey No.97, Survey No.96 & Survey No.91. South by : Land bearing Survey No. 101 belonging to Sri.Venkataramanappa & others. **SCHEDULE 'B' :** All the piece and parcel of **Plot bearing No.371** , V.P. Katha No:425/ 90 / 371, having PID No.151900802101021183, being converted for residential purpose, measuring East to West 12.192 meters, North to South 9.144 meters, in all **measuring 111.48 Sq. Meters (1200 Sq. ft.)** in the Schedule 'A' Property situated at Alambadi Village , Lakku r Hobli, Malu r Taluk Kolar District , and bounded on :East by : Plot No. 379,West by: Road, North by:Plot No. 370, South by: Plot No. 372
6	**(1) Mr. Umashankar (Borrower),** No 697, Ground Floor, 1st Cross Kanaka Vinayaka Street, Shanthi Layout, Ramamurthy Nagar, Bengaluru 560016, **(2) Mr. Umashankar G,** Dbrightspeir Consultancy, Designation: CRM, **Department:** CRM, Employee No: DBS105, Homznow Realty Advisors Ltd, 118/37,1st Floor, Solitaire Building,Outer Ring Road, Marathahalli, Bengaluru 560037, **(3) Mr. Umashankar G,** Plot-405, Grihasta, Alambadi Village, Lakkur Hobli, Malur, Kolar 563130, **(1) Mrs. Maragadhavalli G (Co-Borrower),** No 697, Ground Floor, 1st Cross Kanaka Vinayaka Street,Shanthi Layout, Ramamurthy Nagar, Bengaluru 560016, **(2) Mrs. Maragadhavalli G,** Delhi Public School, **Designation:** Teacher, **Department:** Teaching, No 43/1b&45, Suilkunte Village, Dommasandra PO, Sarjapura, Bengaluru 562125, **(3) Mrs. Maragadhavalli G,** Plot-405, Grihasta, Alambadi Village, Lakkur Hobli, Malur, Kolar 563130.	**Loan A/c No: 645335540 Rs.7,86,529/- (Rupees Seven Lakhs Eighty Six Thousand Five Hundred Twenty Nine Only) as on 31.05.2021**	**23.06.2021** **N.P.A. Date: (e)** **31.01.2021**	**Schedule - A :** All the piece and parcel of the Plots bearing Nos. 127, 167, 169, 170, 172, 185, 193, 194, 199, 200, 202, 203, 204, 224, 225, 226, 227, 229, 230, 231, 233, 248, 249, 251, 252, 254, 255, 256, 257, 272 274, 275, 276, 277, 278, 279, 280, 282, 283, 293, 296, 297, 299, 317, 325, 326, 327, 330, 331 345, 346, 347, 350, 352, 353 354, 355, 356, 357, 358, 360, 363, 371, 375, 382, 389, 392, 393, 394, 397, 398, 400, 405, 410, 412, 413, 414, 417, 418, 419, 420, 424, 431, 432, 433, 436, 452,454, 455, 456, 457 and 458, in all **measuring 1,47,000 Sq. ft,** curved out of the lager extent of the Property being converted for residential vide Conversion Order dated 17/02/2010 bearing No.ALN.SR 426/09-10, issued by Special Deputy Commissioner, with the Malur Planning Authority approving the Sanction plan to form residential Lay out vide its order No. MPA0/03/2010-11, Dated- 25.06.2010, for the property bearing Survey No. 90 measuring 17 Acres 22 Guntas, Survey No. 96, Re- Survey No. 96/2 measuring 25 Guntas, Survey No. 97, Re Survey No. 97/3 measuring 2 Acres, Survey No. 99 measuring 13 Acres 1 Gunta, in all measuring 33 Acres 8 Guntas, out of which 31 Acres and 30 Guntas has been converted Guntas, situated at Alambadi Village, Lakkur Hobli, Malur Taluk, Kolar District, in the Project known as **"GRIHASTA".** And the larger extent **bounded by:**East by : Remaining portion of land bearing Survey No. 90 belonging to **Sri. Y. Venkataswamy** and Survey No. 89. West by : Malur Hosur Road and Land bearing Survey No. 98 belonging to Sri. Janardanareddy. North by: Land bearing Survey No.97, Survey No.96 &, Survey No.91. South by : Land bearing Survey No.101 belonging to Sri. Venkataramanappa & others. **Schedule – B :** All the piece and parcel of Plot bearing **No.405.** V.P. Katha No:425/90/405, having PID No.151900802101021182, being converted for residential purpose. measuring East to West 12.192 meters, North to South 9.144 meters, in all measuring **111.48 Sq. Meters (1200 Sq. ft.)** in the Schedule 'A' Property situated at Alambadi Village, Lakkur Hobli, Malur Taluk, Kolar District, and bounded on: East by : Plot No.398, West by :Plot No.404, North by: Plot No.406, South by: Road.
7	**(1) Mr. Balaji V (Borrower),** # 59,1st Floor, 6th Cross, Benson Town, Kanteeravanagar, Near Narayanappa Block, Bengaluru 560096, **(2) Mr. Balaji V,** Ozone Urbana Infra Dev Private Limited, **Designation:** Seniour Manager, **Designation:** Developer, Ozone Group, No. 38, Ulsoor Road, Sivanchetty Garden, Bengaluru 560042, **(3) Mr. Balaji V,** Flat-C-G01, Ground Floor, Urbana Alcove- C, D, E & F Block, S No 90P, Kannamangala Village, Kasaba Hobli, Devanahalli Taluk, Bangalore Rural Dist, Bengaluru 562110.	**Loan A/c No: 623316644 Rs.44,68,471/- (Rupees Forty Four Lakhs Sixty Eight Thousand Four Hundred Seventy one Only) as on 31.05.2021**	**23.06.2021** **N.P.A. Date: (e)** **31.12.2020**	**Schedule - A :** All that piece and parcel of land admeasuring 1 Acre 16 Guntas carved out of larger extent of land in Survey No.90P1(131) situated at Kannamangala Village, Kasaba Hobli, Devanahalli Taluk, Bangalore Rural District bounded on the: East by: Land bearing Sy No.91/1, 91/2, 91/3, & 91/4, West by : Land bearing Sy No.13 & Private Property, North by:Remaining Portion of Sy.No.90P1(131), South by: Private Property. **Schedule - B:** Undivided Share, right, title and interest in all that piece and parcel of Schedule 'A' Property corresponding to the **Schedule 'C' Property.** **Schedule - C :** A two bedroom apartment bearing **No.C-G01**, Ground Floor, **Block 'C'** of the residential Complex known as **" URBANA ALCOVE"** to be built at the cost of the purchaser on the schedule 'A' Property measuring **1592 Sq.ft.** Super built up area together with proportionate share in common areas, passage, lobbies, staircases and other areas of common use and exclusive right to use the 2 (Two) no.of Covered car park.
8	**(1) Mr. Ramesh S (Borrower),** No 15/128, Manguli Athippaly, Gudalur Athipali, The Nilgiris, Manguli, Tamilnadu 643212, **(2) Mr. Ramesh S,** Trigent Automobiles Pvt Ltd, **Designation:** Manager, **Department:** Direct Sales, **Employee No:** 8765, Lower Palace Orchards, No.1, Sankey Road, Bengaluru 560003, **(3) Mr. Ramesh S,** Flat-4417, Third Floor, Golden Lake View Apartment, S No Old 9/2, New 9/5,Sy.No.5, Roopena Agrahara Village, Begur Hobli, Bengaluru South, Bengaluru 560068, **(1) Mrs. Meena M (Co-Borrower),** No 15/128, Manguli Athippaly, Gudalur Athipali, The Nilgiris, Manguli, Tamilnadu-643212, **(2) Mrs. Meena M,** IBM India Private Limited, **Designation:** Senior Tech Spec, **Department:** INEJT, **Employee No:** 00109H6, No.12, Subramanya Arcade, Bannerghatta Main Road,Bengaluru 560029, **(3) Mrs. Meena M,** Flat-4417, Third Floor, Golden Lake View Apartment, S No Old 9/2, New 9/5,Sy.No.5, Roopena Agrahara Village, Begur Hobli, Bengaluru South, Bengaluru 560068.	**Loan A/c No: 1) 631177000 Rs.30,32,202/- 2) 631177017 Rs.13,47,427/- Total : Rs.43,79,629/- (Rupees Forty Three Lakhs Seventy Nine Thousand Six Hundred Twenty Nine Only) as on 31.05.2021**	**25.06.2021** **N.P.A. Date: (e)** **31.12.2020**	All that piece and parcel of residential 2 bed room apartment bearing **No.4417, in the 3rd Floor,** of the building known as **"GOLDEN LAKE VIEW",** having a super built up area of **1180 Sq. Feet** along with one car parking space with proportionate share of 342 sq. feet of undivided share, right title and interest in the property bearing old Sy.No.9/2, new Sy.No.9/5, measuring **25.51 guntas** of land situated at Roopena Agrahara Village, Begur Hobli, Bangalore South Taluk, now converted for the purpose of Non-Agricultural residential use vide Official Memorandum dated 27.10.2010 bearing No. ALN.(SB)SR:80/10-11 and coming under the jurisdiction of Bruhat Bangalore Mahanagara Palike, who have assigned a new Khatha No.482/9/5.

*with further interest @ 18% p.a. as applicable, incidental expenses, costs, charges etc incurred till the date of payment and / or realization. If the said Borrower (s) / Legal Heir(s) / Legal Representative(s) fail to make payment to HDFC Limited as aforesaid, then HDFC Limited shall proceed against the above Secured Asset / Immovable Property under Section 13 (4) of the said Act and the applicable Rules entirely at the risk of the said Borrower(s) / Legal Heir(s) / Legal Representative(s) as to the costs and consequences.

The said Borrower (s) / Legal Heir(s) / Legal Representative(s) are prohibited under the said Act to transfer the aforesaid Secured Asset / Immovable Property, whether by way of sale, lease or otherwise without the prior written consent of HDFC Limited. Any person who contravenes or abets contravention of the provisions of the Act or Rules made thereunder shall be liable for imprisonment and/or penalty as provided under the Act.

Date: 01.07.2021
Place: Bangalore

Sd/- Authorized Officer
HDFC Ltd., Under SARFAESI ACT, 2002

DHFL
Changing Rules Changing Lives

National Office Address : HDIL Towers, B-wing, 6th Floor, Anant Kanekar Marg, Station Road, Bandra (East), Mumbai - 400051.
Branch Address : Dhiraj Baug, Building "A" Ground & 1st Floor, Beside Axis Bank, Opp. Monalisa Building,Agra Road, Hari Niwas Circle, Naupada, Thane (West) 400602.

DEMAND NOTICE

Under Section 13(2) of the Securitisation And Reconstruction of Financial Assets And Enforcement Of Security Interest Act, 2002 read with Rule 3 (1) of the Security Interest (Enforcement) Rules, 2002. The undersigned is the Authorised Officer of Dewan Housing Finance Corporation Ltd.(DHFL) under Securitisation And Reconstruction Of Financial Assets And Enforcement of Security Interest Act, 2002 (the said Act). In exercise of powers conferred under Section 13(12) of the said Act read with Rule 3 of the Security Interest (Enforcement) Rules, 2002, the Authorised Officer has issued Demand Notices under Section 13(2) of the said Act, calling upon the following Borrower(s) (the "said Borrower(s)"), to repay the amounts mentioned in the respective Demand Notice(s) issued to them that are also given below. In connection with above, Notice is hereby given, once again, to the said Borrower(s) to pay to DHFL, within 60 days from the publication of this Notice, the amounts indicated herein below, together with further interest as detailed in the said Demand Notice(s), from the date(s) mentioned below till the date of payment and/or realization, payable under the loan agreement read with other documents/writings, if any, executed by the said Borrower(s). As security for due repayment of the loan, the following assets have been mortgaged to DHFL by the said Borrower(s) respectively.

Name of the Borrower(s)/ Guarantor(s)	Demand Notice Date and Amount with NPA date	Description of secured asset (immovable property)
(LC No. 00001155 of Guntur Branch) Siva Reddy Muttana (Borrower) Mounika Krishtipati (Co Borrower 1)	30-04-2021 / ₹ 2618034 /- (₹ Twenty Six lakh Eighteen Thousand Thirty Four) NPA (09-02-2021)	Flat No.301, Block- F, Second Floor D.no. 578/1, Tirumala Garden, Old Guntur Near Manasa Sarovaram Park Nandivelugu Road, Guntur Guntur Andhra Pradesh :- 522001
(LC No. 00004281 of Bengaluru S V Koramangala Branch) Ravi P (Borrower) Jayaramu (Co Borrower 1)	30-04-2021 / ₹ 2508267 /- (₹ Twenty Five lakh Eight Thousand Two Hundred Sixty Seven) NPA (10-12-2020)	kanesumari no. 131/12 Manchanayakana-halli , Bidadi Hobli, Ramanagar Taluk And District Bangalore Bengaluru Karnataka :- 562121
(LC No. 00004767 of Chandigarh Metro Branch) Neeraj Sharma (Borrower) Gurpreet Kaur (Co Borrower 1)	17-05-2021 / ₹ 2088286 /- (₹ Twenty lakh Eighty Eight Thousand Two Hundred Eighty Six) NPA (09-02-2021)	Flat No. 2085, Ground Floor Acme Floors , T D I City Sector 110 & 111, Kharar Mohali Rupnagar Punjab :- 140307
(LC No. 00042092 of Bengaluru - Jayanagar -1 Branch) Kathare Vijayalaxmi S (Borrower) Kathare Pushpalata Satyanarayan (Co Borrower 1)	12-05-2021 / ₹ 1624162 /- (₹ Sixteen lakh Twenty Four Thousand One Hundred Sixty wo) NPA (10-12-2020)	Western Portion Of Site No 29, Khata No 29/260, Property No 260, Kalkere Village K R Puram Hobli Bangalore Bengaluru Karnataka :- 560049
(LC No. 00042426 of Bengaluru - Jayanagar -2 Branch) Perunthurai Nayagam T (Borrower) Vijayalakshmi P (Co Borrower 1)	12-05-2021 / ₹ 1480290 /- (₹ Fourteen lakh Eighty Thousand Two Hundred Ninety) NPA (10-12-2020)	Site No 163, Gold Coast Block 1, Sy No 58 & 58/1, Nachohalli Village,kasaba Hobli,malur Taluk ,kolar Distr Malur Kolar Karnataka :- 563130
(LC No. 00008163 of Maysuru Branch) Altaf Mehdi Mehdi A (Borrower) Syed Rizwana Bano (Co Borrower 1)	12-05-2021 / ₹ 1421025 /- (₹ Fourteen akh Twenty One Thousand Twenty Five) NPA (09-02-2021)	Katha No-d7/171/147/g-115 Sadat Nagara Guttal Colony Mandya Mandya Karnataka :- 571402
(LC No. 00000452 of Kengeri Branch) V Paul Rajkumar (Borrower) Jyothi Kumar (Co Borrower 1)	12-05-2021 / ₹ 1220291 /- (₹ Twelve lakh Twenty Thousand Two Hundred Ninety One) NPA (11-03-2021)	Site No 63,bettahospura Village Adonai Sahlom ,vemagal Hobali, Kolar Taluk Kolar Kolar Karnataka :- 563130
(LC No. 00042329 of Bengaluru - Jayanagar - 2 Branch) P Raja (Borrower) S Divya (Co Borrower 1)	12-05-2021 / ₹ 1158861 /- (₹ Eleven lakh Fifty Eight Thousand Eight Hundred Sixty One) NPA (10-12-2020)	Elite Abhyudaya Flat No 211, 2nd Floor Doddathoguru Village, Bangalore Bengaluru Karnataka :- 560100
(LC No. 00043943 of Bengaluru - Jayanagar - 1 Branch) Nalini S (Borrower) Suresh Kumar (Co Borrower 1)	12-05-2021 / ₹ 1074298 /- (₹ Ten lakh Seventy Four Thousand Two Hundred Ninety Eight) NPA (11-05-2020)	Site No 67, Lucky Homes Balajigapade Village, Hosahodya Gram Pan Nandi Hobli, Chikkaballapura Bengaluru Karnataka :- 562101

If the said Borrowers shall fail to make payment to DHFL as aforesaid, DHFL shall proceed against the above secured assets under Section 13(4) of the Act and the applicable Rules, entirely at the risks of the said Borrowers as to the costs and consequences. The said Borrowers are prohibited under the Act from transferring the aforesaid assets, whether by way of sale, lease or otherwise without the prior written consent of DHFL. Any person who contravenes or abets contravention of the provisions of the said Act or Rules made there under, shall be liable for imprisonment and/or penalty as provided under the Act.

Date : 01-07-2021
Place: Karnataka

Sd/-
(Authorised Officer)
Dewan Housing Finance Corporation Limited

Maha Rashtra Apex Corporation Limited

ESTD 1943

Regd. Office 3rd Floor, Front Wing North Block, Manipal Centre 47, Dickenson Road, BENGALURU – 560042
CIN-L85110KA1943PLC001177, website www.maharashtraapex.com. Email-mracl.ho@manipal.com. Tel:080-40313131

EXTRACT OF STATEMENT OF STANDALONE & CONSOLIDATED AUDITED FINANCIAL RESULTS FOR THE QUARTER/YEAR ENDED 31ST MARCH, 2021

(Rs in Lacs)

		Standalone				Consolidated	
Sl. No	Particulars	Quarter Ended 31-3-2021 (Audited)	Quarter Ended 31-3-2020 (Audited)	Year Ended 31-3-2021 (Audited)	Year Ended 31-3-2020 (Audited)	Year Ended 31-3-2021 (Audited)	Year Ended 31-3-2020 (Audited)
1.	Total Income from Operations(Net)	187.19	2.77	646.47	244.16	860.00	566.37
2.	Net Profit/Loss from Ordinary Activities after Tax	173.37	(166.09)	658.31	(74.30)	3213.56	1371.31
3.	Net Profit/Loss for the Period after Tax (After Extra Ordinary Items)	131.67	(162.15)	3341.84	1409.86	3375.82	1372.45
4.	Paid-up Equity Share Capital (Face Value Rs.10/- per Share	1409.19	1409.19	1409.19	1409.19	1409.19	1409.19
5.	Reserves*			12492.24	9150.41	13477.20	10101.38
6.	Basic Diluted	0.84 0.84	(1.18) (1.18)	5.64 5.64	(0.53) (0.53)	23.93 23.93	9.72 9.72

Note:
The above is an extract of the detailed format of Quarterly/Annual Financial Results filed with the Stock Exchanges under Regulation 33 of the SEBI (Listing and Other Disclosure Requirements) Regulations, 2015. The full format of the Quarterly/Yearly Financial Results are available on the Stock Exchange Websites: **www bseindia.com , www.nseindia.com** and on the company's website **www.maharashtraapex.com**

By Order of the Board,
For MAHA RASHTRA APEX CORPORATION LTD.,
Sd/-
(Aspi Nariman Katgara)
Managing DIRECTOR DIN-06946494

Place : Mumbai
Date : 29.06.2021

SBFC

SBFC Finance Private Limited

(erstwhile Small Business Fincredit India Private Limited)
Registered Office:- Unit No. 103, First Floor, C&B Square, Sangam Complex, Village Chakala, Andheri- Kurla Road, Andheri (East), Mumbai-400059.

DEMAND NOTICE

Whereas the borrowers/co-borrowers mentioned hereunder had availed the financial assistance from Dewan Housing Finance Corporation Limited. ("DHFL"). Pursuant to the Deed of Assignment dated 14th June 2019, DHFL transferred and assigned the financial assets and other rights in favour of the Securitisation Trust. Subsequently, the Securitisation Trust appointed SBFC Finance Private Limited to do all such acts including enforcement of underlying securities. We state that despite having availed the financial assistance, the borrowers/mortgagors have committed various defaults in repayment of interest and principal amounts as per due dates. The account has been classified as Non Performing Asset on the respective dates mentioned hereunder, as per guidelines of Reserve Bank of India, consequent to the Authorized Officer under Securitization and Reconstruction of Financial Assets and Enforcement of Security Interest Act, 2002 ("SARFAESI Act") and in exercise of powers conferred under Section 13(12) read with Rule 3 of Security Interest (Enforcement) Rules, 2002 issued Demand Notices on respective dates mentioned herein below, calling upon the following borrowers /mortgagors to repay the amount mentioned in the notices together with further interest at the contractual rate on the amount mentioned in the notices and incidental expenses, cost, charges etc. until the date of payment within 60 days from the date of receipt of notices.

The notices issued to them on their last known addresses have returned un-served and as such they are hereby informed by way of public notice about the same.

Name Of The Borrower / Address & Name of Trust	Date Of Notice & NPA	Loan No. and Outstanding Amount	Description Of Secured Assets
1. Kavita D, 2. Panchal Chanrakanth Devendra, No.39/g 2, B Block, G F M S Paramount Apts, 4th Main ,G M Palya N T Sandra, Post Bengaluru, BENGALURU, KARNATAKA - 560075. Trust Name: SBFC HL Trust June 2019	**Notice Date: 29th April 2021 NPA date: 31st March 2021**	**Loan Account No. 12700002548DH (PR00686596) Loan Amount: Rs. 3200506/- (Rupees Thirty Two Lakh(s) Five Hundred Six Only) Outstanding amount: Rs. 3687949/- (Rupees Thirty Six Lakh(s) Eighty Seven Thousand Nine Hundred Forty Nine Only) as on 23rd April 2021**	All the piece and parcel of property bearing Northern Portion Of Site no 13 and 14, Old Khatha No.59, Later Khatha No. 170/59/13-14, situated at Halehalli Village, Bidarahalli Hobli, BANGALORE(East), measuring East 35 Feet and North to South on Eastern side 27.10 feet and on Western Side 29.9 Feet in all totally measuring 997.50 Sq. Feet, KARNATAKA 560049.
1.Ramesh R, 2. Usharani R, No 53, 13th Cross, 15th Main, Abbigere Main Road, raghavendra Layout, Kammagondanahalli, Bengaluru, BENGALURU, KARNATAKA-560015. Trust Name: SBFC HL Trust June 2019	**Notice Date: 29th April 2021 NPA date: 31st March 2021**	**Loan Account No. 12700004158DH (PR00686728) Loan Amount: Rs. 2438947/- (Rupees Twenty Four Lakh(s) Thirty Eight Thousand Nine Hundred Forty Seven Only) Outstanding amount: Rs. 2588506/- (Rupees Twenty Five Lakh(s) Eighty Eight Thousand Five Hundred Six Only) as on 28th April 2021**	All the piece and parcel of property bearing Site No 53, out of site No 52 and 53, Assessment No 65/1 and 65/2, VP Katha No 480 situated at Yeshwanthpur Hobli, Banglore North taluk, Comes under Dasarahalli CMS Now Comes under BBMP Ward No 12, measuring East to West(35+38/2 feet and North to south 30feet.

In the circumstances as aforesaid, the notice is hereby given to the above borrowers, co-borrowers, to pay the outstanding dues as mentioned above along with future interest and applicable charges within 60 days from the date of the publication of this notice failing which further steps will be taken after the expiry of 60 days of this notice against the secured assets including taking possession of the secured assets of the borrowers and the mortgagors under Section 13(4) of the SARFAESI Act and the applicable Rules thereunder.

Please note that under Section 13 (13) of the SARFAESI Act, no Borrower shall, transfer by way of sale, lease or otherwise any of his secured assets referred to in the notice, without prior written consent of the secured creditor.

Dated: 01st July 2021
Place: Bangalore

Sd/- (Joyal Nadar)
Authorized Officer,
SBFC Finance Private Limited

All the news.
In just a click.
Log to www.newindianexpress.com
THE NEW INDIAN EXPRESS
/thenewindianxpress
@newindianxpress
+The New Indian Express
GET IT ON Google Play
Download on the App Store

Three persons were detained by the Madurai city police in connection with illegal adoption of two toddlers who were earlier reported missing from a temporary shelter home run by Idhayam Trust at Reserve Line in Madurai

Telangana postpones 2nd dose to rationalise stock

State also makes vaccine free for eligible citizens above 18 years

EXPRESS NEWS SERVICE
@ Hyderabad

THE wait for the second dose of Covid-19 vaccine will only get longer in Telangana as the state health department has decided to push its second dose due date from a lower limit of 12 weeks to 14 weeks. Now, eligible persons can take the second dose only between 14-16 weeks and not between 12-16 weeks, as communicated by the government.

The move has been taken to ensure that the supply coming fromathe centre for the month of July can be used to vaccinate people with the first dose. The state is slated to get early 21 Lakh doses in July from the centre, and another 7 lakh vaccines which will be procured by private hospitals. However, those eligible for the second dose exceed 30 Lakhs in July alone.

This move will free up some of the limited vaccine stock for the first dose and push the second dose recipients into August when the supply is going to be marginally higher.

Along with delaying the second dose time slot, the state has also decided to open up free vaccinations for all 18+ candidates in government centres from July 3. Until last week, only those above the age of 30 years were eligible to get a free vaccine shot, however with this, the entire eligible population of 2.7 crore citizens in Telangana are eligible to get free vaccines.

"In GHMC, around 100 vaccination centres will operate for 1st dose for anyone above 18 years and in other ULBs, nearly 204 government centres will operate," said a statement from Director of Public Health.

First dose will be given across 636 PHC. As on June 29, nearly 93.27 lakh citizens have got their first dose and another 1.7- 1.8 crore are yet to get either of the doses

Official source

Death threat: MLA files complaint with Kerala CM, demands probe

EXPRESS NEWS SERVICE @
T'Puram

SENIOR Congress MLA Thiruvanchoor Radhakrishnan has approached Chief Minister Pinarayi Vijayan seeking a probe, after he received a death threat. The anonymous letter posted from Kozhikode to Thiruvananchoor's MLA Quarters address has threatened to kill him and his family members if they do not leave the state within 10 days. Thiruvanchoor alleged that the CPM men convicted in the murder of slain RMP leader T P Chandrasekharan were behind the death threat. The state Congress leadership under the aegis of its president K Sudhakaran and Opposition Leader V D Satheesan has sought a detailed probe into the issue.

Thiruvanchoor was the home minister when RMP leader Chandrasekharan was murdered in 2012 at Onchiyam in Kannur. The anonymous letter states that it has been written as a revenge for involving him in a criminals' list. Speaking to reporters at MLA Quarters, Thiruvanchoor opined that the convicts behind the TP case are behind the death threat.

"The letter says that the person's life has been spoiled due to my intervention. I have not sought police protection in my complaint to the chief minister. But the origin behind the death threats should be probed and appropriate action should be taken against culprits," said Thiruvanchoor.

Satheesan and Sudhakaran alleged that the convicts behind TP murder case ran a criminal enterprise out of Kannur central jail with the connivance of CPM leadership and LDF Government. Satheesan alleged that the convicts have access to mobile phones where they organise killings and run gold smuggling and hawala transactions from the confines of their cells.

"We suspect that it is the convicts behind the TP case who are behind the threat letter. But we are not 100 per cent sure about it. The chief minister should make arrangements to provide security to Thiruvanchoor and take urgent steps against the culprits", said Satheesan.

Senior Congress leader Oommen Chandy and former Opposition Leader Ramesh Chennithala have also sought a comprehensive probe into the threat.

Editor of world's only Sanskrit newspaper dies

EXPRESS NEWS SERVICE
@ Mysuru

K V SAMPATH KUMAR (64), editor of the world's only Sanskrit newspaper 'Sudharma' passed away in Mysuru on Wednesday following cardiac arrest.

Sampath was awarded the prestigious Padma Shri award along with his wife Vidushi K S Jayalakshmi by the government in 2020, recognising their efforts to run the world's only Sanskrit daily.

Sampath ensured that Sudharma, founded by his father Varadaraja Iyengar in 1970, reached a widespread audience across the country. Along with his wife, he had also launched an e-paper, which has over 4,000 subscribers.

Top leaders of the country, including politicians, litterateurs and a host of relatives and friends condoled his death. Prime Minister Narendra Modi tweeted, "KV Sampath Kumar Ji was an inspiring personality, who worked tirelessly towards preserving and popularising Sanskrit, specially among youngsters. His passion and determination were inspiring. Saddened by his demise. Condolences to his family and admirers. Om Shanti."

Meanwhile, the official handle of the chief minister of Karnataka expressed condolence and said that the state lost a unique achiever in the field of journalism. He was laid to rest with state honours.

Noted Odia poet Panda gets Kuvempu Rashtriya Puraskar

EXPRESS NEWS SERVICE @ Shivamogga

THE Kuvempu Rashtriya Puraskar, a national award instituted in memory of late poet laureate Kuvempu, has been awarded to renowned Odia poet Dr Rajendra Kishore Panda for the year 2020. The prestigious award carries a cash prize of Rs 5 lakh, a silver medal and a citation.

Dr Panda's name was finalised by a three-member committee of celebrated Kannada poet H S Shivaprakash, former secretary of Central Sahitya Academy Agrahara Krishnamurthy and eminent author of Bengali literature Shyamal Bhattacharya. The committee met under the chairmanship of Prof Hampa Nagarajaiah and chose Dr Panda for the award for the year 2020, stated a release from Kadidal Prakash, Secretary of the Rashtrakavi Kuvempu Pratishtana, Kuppali in Shivamogga district.

Panda (born on June 24, 1944) is an Indian poet and novelist. He has published 16 poetry collections and a novel. He is a major Indian poet who steered the path of modern Odia poetry to great heights. He was awarded the Gangadhar National Award in 2010, and the Sahitya Akademi Award in 1985. He was awarded a DLit by Sambalpur University.

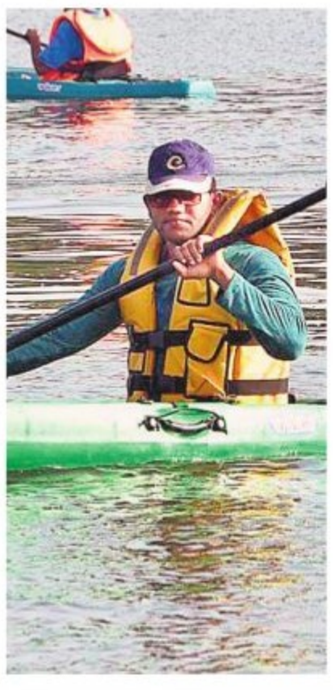

Dandeli reopens for tourists

SUBHASH CHANDRA N S
@ KARWAR

AFTER a gap of three months, Dandeli and surrounding areas have opened doors for tourists. Local crowds are coming in large numbers in weekdays. Resorts and homestay operators hope that the pandemic ends at the earliest

Tourism seems to be gathering pace slowly with resorts and water sports becoming operational. Many resorts and homestays have started accepting guests. "We had occupancy of 25 per cent since last week, the day since guests started arriving. This is better than keeping our facilities closed and maintaining them. We will at least generate some income to pay our staff," G E Umesh, managing partner, Hornbill River Resort, told Express.

He said,"We normally receive tourists from neighbouring states of Maharastra and Goa. We only hope that the pandemic will end at the earliest."

Chaand, who owns Flycatcher Resorts and Aqua Sports, also has the same opinion. He said he has been receiving visitors only from places like Hubballi and Dharwad. " On any given day, we get a booking of 60-70 per cent, but now we have a very few countable number of visitors. The Covid fear is still in the minds of people," he said.

"We have had enough of this pandemic. We hope to see some changes at the earliest," he said.

Cyber fraudsters use sleazy video calls to extort money

Mysuru: Next time you receive a video call from an unknown number on WhatsApp or Facebook, exercise caution for you might be the next victim of cyber 'sextortion' by fraudsters who have encashed the pandemic situation. With most students and employees studying and working from home and spending more time on social media platforms, fraudsters have come out with a new modus operandi. One of the victims, Santhosh (name changed), a resident of Ramakrishnanagar here, said, "Scamsters sent a friend request on Facebook and once accepted, they dropped a 'Hi' message. They later made a video call and when I received it, the screen showed a video of a nude girl. I disconnected immediately. But they had screen recorded the call that showed my face. After some time, they sent a doctored video adding sleazy content. They threatened me to pay up." **ENS**

HERE COMES THE SUN

Fishermen sheild themselves with a blanket as they prepare the fishing net under scorching Sun at Prakasam Barrage in Vijayawada on Wednesday | PRASANT MADUGULA

Kerala HC acquits migrant jailed for crime he never did

P RAMDAS @ Kochi

A terrible miscarriage of justice meted out to a migrant worker, who has been languishing in jail for more than five years for a crime he never committed, has come to light. The Kerala High Court has found that Sanjay Oraon of West Bengal was a "victim" of an unfair investigation in a case related to the murder of his friend -- another migrant worker – registered in the Mavelikkara police station in 2014.

"The real culprits, in the case, are still at large and the murder of a poor labourer who left his land to eke out a livelihood remains unsolved," observed the court. The court ordered a re-investigation by a superior police officer, not below the rank of a DySP, to bring out the truth.

A division bench comprising Justice K Vinod Chandran and Justice M R Anitha issued the order while allowing the appeal filed by Sanjay seeking to quash the life imprisonment awarded by the Additional Sessions Court in Mavelikkara. The High Court acquitted him after finding that he was implicated falsely in the case.

The police case was that Sanjay murdered Hajiful Muhammed, alias Kaliya, by hitting his head and face with a piece of wood. P P Padmalayan, counsel for Sanjay, said the entire investigation was tainted so as to protect the actual culprits.

The court observed that the accused and the deceased had been residing in a hall provided by their employer in Mavelikkara and this case showcased a typical example of the plight of such labourers.

The accused in this case has undergone incarceration for more than five years on trumped-up charges implicating him in the murder of his own friend though he had accused others of being the actual culprits, it stated.

Even after the alleged arrest of the accused, the police officer who conducted the initial and major part of the investigation did not take any measures to seize the mobile phones of the deceased and the accused. It would have been the best evidence to prove the location and presence of the accused and contact between the accused and the deceased during the relevant time. The tower locations would have clearly proved those facts. Even without the seizure of the gadgets, the number would have revealed the call details and the location of the subscriber. Suppression of mobile phone call data of the accused and deceased can only be deemed to be wilful, the court observed.

It stated that no attempt was made to verify the story of the contractor and owner of a furniture and woodcraft industry..

SRISAILAM RESERVOIR

AP CM to write to PM Modi over water row with TS

EXPRESS NEWS SERVICE
@ Vijayawada

VEHEMENTLY opposing the 'vicious and unjust' actions of Telangana government, which has been defying the orders of Krishna River Management Board (KRMB) over 'unilateral' drawls from River Krishna, the State Cabinet Wednesday decided that Chief Minister YS Jagan Mohan Reddy would write to Prime Minister Narendra Modi and Union Jal Shakti Minister Gajendra Singh Shekhawat seeking intervention.

Briefing media after the cabinet meeting, Water Resources Minister P Anil Kumar Yadav added that the state would 'retaliate' and 'go to any length' to protect the interest of the state.

Although the ongoing row over water sharing between both the Telugu-speaking states was not a part of the agenda, it is learnt the Cabinet discussed the same at length. Anil Kumar told reporters that the composure of the state government shouldn't be misconstrued for incompetence.

"As per the protocol, we go for power generation only after giving priority to irrigation needs. But, it is vicious on the part of Telangana to disregard the orders of KRMB and continue power generation not just at Srisailam and Nagarjuna Sagar, but even at Pulichintala, which doesn't have any water. If they continue releasing water from Pulichintala, it will go to waste as Prakasam Barrage has no storage capacity," the minister said.

Kumar wondered as to what was the use of river management boards or water dispute tribunals, if states continue to act as per their whims and wishes.

PUBLIC NOTICE

FOR LOST DOCUMENT

My Client Dr. K.J. Girija, W/o Dr. C.K. Sanjay Kumar, Resident of "Indraprastha", 4th A Cross, M.V. Extension, Hosakote Town - 562 114, has irretrievable lost the original Deed of Gift Deed dated 19-03-2009, Registered as Document No: HSK-1-05749/2008-09, at the office of the sub registrar Hosakote. My Client has Lodged a Police Complaint for lost article on 30-06-2021 under acknowledgment issued by the Hosakote Police Station, bearing GSC No.P00253210600602, Lost Report No.234/2021.

If any person/s found the said sale deed please come forward with in a period of 7 days from the date of publication of this notice and hand over the same to the under signed, will be suitably rewarded. If anyone has already carried out any transaction or any transaction is in the process of being carried out using the missing document, kindly inform the undersigned party in writing at the below mentioned address within 07 days from this paper publication. Else there won't be any further claims from thereon.

SCHEDULE PROPERTY

All that piece and parcel of the Property bearing House No.7, Municipal Katha No.3442/1, old Katha No.3024/512/1911, T.G. Extension, Hosakote Town, Bengaluru Rural Dist, totally measuring 4145 Sq.ft,

H.M. Ananda Kumar, Advocate
L-3, 5th 'A' Cross, I.B. Road,
Hosakote Town. Contact No. 98864 04912

PUBLIC NOTICE

My Clients have agreed to purchase the Flat Constructed on the Schedule Property from its owners, Mrs. G.B.M. Radha, Mrs. Ashwini.M, Mr. M. Rajesh Gowda (Land Owners) all are residing at No. 416, New no. 297, 1st Main, 1st Cross, M.B.Colony, Jagadishnagar, New Thippasandra Post, Bangalore 560 075 and M/s. Sri Krishna Constructions (Developer) having its office No.25, Kenchappa Garden, Horamavu Old Village, Horamavu, Bangalore 560043.

Any person/s having any claim over the schedule property or having any objection to the proposed sale may kindly lodge their objections within 7 days of this notice, with documentary evidence, to the undersigned. If no objections are received, my clients will proceed further with the purchase and any objections raised after the said period shall not be entertained.

COMPOSITE SCHEDULE PROPERTY

All that piece and parcel of the property bearing **Site No.22**, Khata No.22/123/1, (Khata No.344/123/1/22) earlier drawn in the property No. 123/1, measuring East to West 40 ft and North to South 30 ft totally 1200 sq.ft and Residential Properties bearing Khata No. 123/1/123/123/5 and 123/6, measuring East to West 89 ft North to South 36 ft and East to West 74+90/2 and North to South 84 ft, totally 10086 sq.ft, totally measuring 11286 sq.ft, presently amalgamated Bruhat Bangalore Mahanagara Palike Khata BBMP Sl.No.197, Khata No.279/123/1, 123/5 and 123/6, New Amalgamated Khata No. 344/123/1/22/197/279/123/1, 123/5, 123/6 presently comes under jurisdiction of BBMP, ward No.87, situated at Vibuthipura Village, K.R.Puram Hobli, Bangalore East Taluk, Bangalore and bounded on the:

East by : Road,
West by : Remaining Property of Sri Munibachappa,
North by : Road,
South by : Road.

Kavitha S. & Associates,
Advocates & Legal Consultants,
1006/1, 2nd Floor, Balaji Building,
HAL Airport Exit Road,
Bangalore - 560 017
Mobile: 96868 58225

DOCUMENTS LOST

I, **Shekar R.,** S/o Ramaiah, residing at No. 62, Magadi Main Road, Benglauru-23 do hereby inform to the general public that I have lost /misplaced the Original Sale Deed Registered in the Name of Sri Ramaiah in the Office of the Sub-Registrar, Bangalore City South, Vide document No. 695/1959-60, Pages 63 to 66, Volume 109 of Book-1, dated 20-05-1959, while white washing the house on 20-01-2021 at about 6.00pm and all my best efforts in tracing the same was in vain. In this regard on 30-06-2021, I had lodged complaint at Police Unit: Crime Branch, Bengaluru City Police, Vide Lost Report No. 113079/2021. If anybody finds the above said documents or is in possession, please hand over the same to the above said address or contact me on 9686499093/9035824418. **Srinivas**

PUBLIC NOTICE

This is to inform the public that my client **SMT.SUSHMA.G.BHAT, W/o.V.Ganapathi Bhat,** intended to purchase of land bearing **Sy No.59/1, measuring 25 guntas and Sy No.59/4, measuring 17 guntas**, situated at: Ramanahalli Village, Bidadi Hobli, Ramanagara Taluk, Ramanagara, from its owner **Sri.Naganna and his children**, If any person entity has any claim/objection in the matter of the intended sale of the said property or any part, thereof, such a person submit it's claim/objection with documentary proof thereof to the undersigned in writing within **Fifteen (15) days** from the date of this notice, failing which it would be presumed that there are no claims/objections and our client shall proceed with the purchase of the said property from the owner.

(K.V. Prema Krishna) Advocate
No. 25, D.M. Chambers,
BEML Layout, R.R. Nagar,
Bangalore-560098. Ph : 9341381368

PUBLIC NOTICE (LOST)

I, **Smt. Leela Somashekar** W/o Sri M.Somashekar, residing at No.53, Dakshineshwar, 10th main, Ideal Homes Township, Rajarajeshwari Nagar, Bengaluru-560 098, have lost the original sale Deed of the property situated at Rajajingar, No.269/3, 52nd Cross, 4th Block, Rajajinagar, Bangalore-560010, registered as document 582 / 1983-84 dated 22/04/1983 at Sub-Registrar's Office, Rajajinagar, Bangalore-560010 If the document is found, please contact **Cell No.9901921259**

QuoteExpress
IT ALWAYS SEEMS IMPOSSIBLE UNTIL IT'S DONE
NELSON MANDELA

CITY UNION BANK LIMITED
CUB TRUST AND EXCELLENCE SINCE 1904
Credit Recovery and Management Department
Administrative Office : No. 24-B, Gandhi Nagar, Kumbakonam - 612 001. **E-Mail id :** crmd@cityunionbank.in, **Ph :** 0435-2432322, **Fax :** 0435-2431746

PUBLICATION - DEMAND NOTICE

Notice under Section 13(2) of The Securitisation and Reconstruction of Financial Assets and Enforcement of Security Interest Act 2002 - Sent on **09-04-2021** by Registered Post with Acknowledgement Due and the same was **returned to all.** Hence this.

No.1) M/s. Growers Agritech Pvt. Ltd., Represented by its Director Mr. K.B. Udhaya Kumar, No.17 & No.20, No.8297/17 & 8300/20, Vishveswaraiah Layout, 4th Layout, Hoskote Town, Bengaluru Rural District, Bangalore - 562114. No.2) Mr. K.B. Udhaya Kumar, S/o. Kodoth Madhavan Bhaskar, No.593/9-1, Deepa Mansion, 5th Main, 7th Cross, Malleshpalya, Thippasandra, Bangalore - 560075. No.3) Mrs. V.G. Mini, W/o. K.B. Udhaya Kumar, No.593/9-1, Deepa Mansion, 5th Main, 7th Cross, Malleshpalya, Thippasandra, Bangalore-560075.

Dear Sir/ Madam,

Sub: Loan account / Overdraft with City Union Bank Limited, Bengaluru Vijay Nagar Branch in the name of M/s. Growers Agritech Pvt. Ltd.

The Bank issued Notice under the SARFAESI Act on **09-04-2021** calling upon all of you to repay the outstanding amount of **Rs.2,60,20,886/- (Rupees Two Crore Sixty Lakh Twenty Thousand Eight Hundred and Eighty Six Only)** as on **07-04-2021** with further interest for 512020010018353 (OLCC), 501812080063622 (COVID-CRISIS-CREDIT) at **11.50%** plus **2.00%** penal Interest p.a. (not compounded) with monthly rests from **08-04-2021** till the date of repayment. The notices sent to you by Registered Post have been **returned by all.**

Therefore, we hereby once again call upon you all to pay **Rs.2,60,20,886/- (Rupees Two Crore Sixty Lakh Twenty Thousand Eight Hundred and Eighty Six Only)** with further Interest for 512020010018353 (OLCC), 501812080063622 (COVID-CRISIS-CREDIT) at **11.50%** plus **2.00%** penal interest p.a. (not compounded) with monthly rests from **08-04-2021** till date of repayment within **60 days** from the date of this notice failing which Bank will be Constrained to exercise its rights of enforcement of security interest as against the secured assets given in the schedule hereunder. This Notice is published/issued without prejudice to any other right/remedy available to the Bank.

Immovable Properties Mortgaged to our Bank
Schedule - A : (Property Owned by Mr. K.B. Udhaya Kumar, S/o. Kodoth Madhavan Bhaskar)

All that portion of converted land bearing Survey No.19/1, (South-Western Corner Portion) measuring 3.5 Guntas (out of a total extent of 23 Guntas in Survey No.19/1) situated in Bidare Agrahara at Chennagenahalli Village, Bidarahalli Hobli, Bangalore East Taluk, Bangalore together with all the ways, paths, roads, rights, lights, liberties, easements, predicaments, advantages and tanks, other legal incidents thereof, wells, water, water-sources, water ways, water barriers and appurtenances thereto now or herein before occupied, enjoyed, reputed or known as part and parcel of them or any of them or appurtenant thereto Boundaries : East by : Demarcated Road of 25 feet in the remaining portion of the property in survey No.19/1, West by : Property belonging to Sri Venkateshappa, North by : Remaining portion of the property in Survey No.19/1, South by : Private property in Survey No.17. Situated in Bidare Agrahara at Chennagennahalli Village, Bidarahalli Hobli, Bangalore East Taluk, Bangalore. Registered as Document No.476/09-10 at SRO Bidharahalli, Bangalore.

Schedule - B : (Property Owned by Mr. K.B. Udhaya Kumar, S/o. Kodoth Madhavan Bhaskar)

All that piece and parcel of residentially converted site bearing No. 09, Old HASB Katha No. 543/9, Property No. 121/3, New Corporation No. 543/9, situated at formerly known as Kaggadasapura, now known as Maruthi Nagar, Malleshpalya, Ward No. 83, Banasvadi Sub-Division, Bangalore, East to West 53 + 55/2 Feet, North to South : 32 Feet, totally measuring 1,620 Square Feet and Site bearing No. 10, Old HASB Katha No. 544/120/3, Property No. 121/3, Now known as Maruthi Nagar, Malleshpalya, Ward No. 83, Banasavadi Sub-Division, Bangalore, East to West 55 + 56/2 Feet North to South 40 Feet totally measuring 2,220 Square Feet which both the properties have been given property Identity No. (PID) as 83-351-543/9 by Bangalore Mahanagara Palike, totally measuring 3,840 Sqaure Feet. bounded on the : East by : Road, West by : Private Property, North by : Site No. 11, South by : Site No. 8. Flat bearing No.001, in First Floor of the Apartment building Known as "DEEPA MANSION" bearing Municipal No. 543/9-1, PID No. 83-351-543/9-1, having a super built up area of 1,300 Square Feet containing Three bed rooms, one hall, dining hall, kitchen, together with 295 Square Feet undivided share of the land comprised in Schedule Property and covered Car Parking, situated at formerly known as Kaggadasapura, now known as Maruthi Nagar, Malleshpalya, Ward No. 83, Banasvadi Sub-Division, Bangalore. Registered as Document No.23231/2005-06 at SRO K.R. Puram, Bangalore.

Movables hypothecated to our Bank
Schedule - C

All stocks stored at No.17 & No.20, No.8297/17 & 8300/20, Vishveswaraiah Layout, 4th Layout, Hoskote Town, Bengaluru Rural District, Bangalore - 562114.

Place: Kumbakonam, Date: 25-06-2021 **Authorised Officer**

Regd. Office : 149, T.S.R. (Big) Street, Kumbakonam, Thanjavur District, Tamil Nadu - 612 001, **CIN -** L65110TN1904PLC001287, **Telephone No.** 0435-2402322, **Fax :** 0435-2431746, **Website :** www.cityunionbank.com

Education. Goals. And game changing decisions. edex Every Monday with THE NEW INDIAN EXPRESS

EDITORIAL

"Since refugees are a global problem, the search for solutions must also be global" — Gil Loescher

INDIAN EXPRESS IS NOT AN INDUSTRY. IT IS A MISSION.
— Ramnath Goenka

MANAGING THE POWER PROBLEMS IN TAMIL NADU

Unscheduled power cuts in Tamil Nadu over the last few weeks brought the close to two-month-old DMK government under critical glare. Power cuts have always been less frequent in Chennai as compared to the rest of the state, partly due to better infrastructure and also perhaps because complaints by the city's chattering classes have a way of getting amplified, as they did this time too. The outages created an angry buzz as they affected a whole lot of people working from home due to the pandemic. Past DMK regimes have had a history of power mismanagement, so the party became an easy dartboard for mockers saying the Rising Sun and blackouts are inseparable. But that was a little unfair for a party that has just about taken guard for a fresh innings. The matter figured in the state Assembly, with the AIADMK trying to pin the blame on power minister Senthil Balaji, who lobbed the ball back like a pro, saying his predecessor's sleeping at the wheel for nine months without undertaking any maintenance was directly responsible for the mess. Balaji promised to restore normalcy in 10 days and on Tuesday announced that there will be no further load-shedding across the state.

Balaji appears to have acquitted himself well for now, but knows he has a daunting challenge ahead. For, the Tamil Nadu Electricity Board is sitting on a humongous debt burden of ₹1.59 lakh crore, borrowed at rates between 9.6% and 13%, at a time when the cost of credit had actually dived. Its annual interest alone works out to about ₹15,000 crore. As of now, his ministry has renegotiated interest servicing and pared it down to ₹13,000 crore for this fiscal. But the pragmatic way forward would be to retire all costly debt and replace it with low cost borrowing from alternative sources besides plugging revenue leakage and making the utility financially viable.

Balaji also intends to revive viable power projects conceived during the erstwhile DMK rule. But with the world moving towards renewable energy sources to address climate change, he could become the early bird to make course corrections to step away from dirty energy if he thinks out of the box. Will he?

AN ESCAPE FROM THE GLOOM OF PANDEMIC

The world is still a gloomy place. Some time in the next week, we will have officially lost four million people to Covid-19. Tens of thousands are still getting infected by the virus everyday as new variants scythe through the unvaccinated in different parts of the world. And the one uplifting mood music that's carried on in the background is sport. It not only acts as the perfect escape from reality for a few hours everyday, but it also genuinely touches people. The events happening—Wimbledon and the Euro Cup to name two—is the perfect escape from reality. Psychologists have frequently spoken about the power of sport to heal and that was on full public display on Monday when four teams scored 14 goals between them in two pre-quarterfinal matches at the ongoing Euros. Adults were giggling like kids in a candy store, looking at all the goals with excitement. Even if it was heartbreak for Kylian Mbappe and the highly fancied French side, their role in the 3-3 thriller against Switzerland will be remembered for many moons to come.

Staying in the same continent, Roger Federer took his first steps across the freshly manicured grass of SW19 to send tennis fans into a frenzy. He's no longer the favourite to win Wimbledon. Forget that, he doesn't even retain the same kind of aura about him, but the chance to see Federer at Wimbledon—one of the sport's greatest sights—perhaps for one last time once again reemphasised the power of sport in these grim times.

Of course, sport isn't the most important thing, especially when there is a pandemic raging. But people do look up to it and get lost in it. One only needed to look at the England vs Germany encounter in Wembley on Tuesday. After living in lockdown for more than a year, the country's iconic stadium came together as one to celebrate their football team's greatest triumph this century. Ultimately, that's what sports is all about. It spreads an explainable *joie de vivre*. And the entertainment won't stop as the Olympics is just around the corner.

Is systematic discrimination and ethnic violence against the Tamils in Sri Lanka any different from that suffered by the religious minorities in Pakistan, Afghanistan and Bangladesh?

A PLEA FOR JUSTICE FOR SRI LANKAN TAMIL REFUGEES

V SURYANARAYAN
Founding Director (Retd), Centre for South & Southeast Asian Studies, University of Madras

SOUMYADIP SINHA

The magnificent victory of the DMK and the assumption of office by M K Stalin as the Chief Minister marks a turning point in Tamil Nadu politics. The election campaign and assurances given in the manifesto have raised hopes of the people in the state for a clean, corruption-free and efficient government and establishment of an egalitarian social and economic order. The ambition of the father of our nation was to remove the tears from every eye. It may be beyond our reach, but as long as there are tears, our work would not be complete.

In particular, the government should pay attention to the tragic plight of the nearly 1,00,000 refugees, both living in camps and outside. They have been living between fear that they would have to go back to Sri Lanka with an uncertain future and the hope that they would be conferred Indian citizenship and given a chance to get assimilated with the local people.

The DMK manifesto has succinctly spelt out two interrelated issues of the refugee predicament. On the question of voluntary repatriation of refugees, the manifesto has pointed out that the Government of India "should make arrangements and extend all support to those who wish to return to Sri Lanka". Voluntary repatriation could be sped up if shipping service is immediately resumed between Rameshwaram and Talaimannar. The refugees could be allowed to take back, without duty, all that they have acquired over the years, such as almirahs, gas stoves, bicycles, motorcycles and three wheelers. At present, repatriation takes place through air and naturally there is a limit to what the refugees could carry back to Sri Lanka.

Repatriation is taking place at a snail's pace. According to UNHCR sources, between 2002 and 2020, 17,718 refugees have been repatriated. According to the Policy Note 2019-20, between 2014 and March 2019, only 4,017 refugees have gone back to Sri Lanka.

Secondly, the state and Central government should impress upon Sri Lanka to confer special privileges on repatriates. It may be recalled that New Delhi conferred on displaced persons from Pakistan, for a period of 50 years, free land for the construction of houses, government loans, free medical aid, scholarships for education and reservation in government jobs. Unfortunately there is no such demand in Sri Lanka. Even the Tamil National Alliance is silent on the issue.

On the second issue, the grant of Indian citizenship, the manifesto highlights the necessity to "grant citizenship to Sri Lankan Tamils, Indian-origin Tamils (hill country Tamils) and their descendants who are in India as refugees for more than 30 years". For the first time, a distinction has been made between Sri Lankan Tamils and Indian-origin Tamils. All Sri Lankan Tamils are Sri Lankan citizens, and, if they want to acquire Indian citizenship, would have to renounce Sri Lankan citizenship. As far as Indian-origin Tamils are concerned, many of them are stateless. It may, however, be pointed out that the Sri Lankan government had enacted a legislation in 2003 by which all Indian Tamils—stateless as well as the residue of the Sirimavo-Shastri Pact—could acquire Sri Lankan citizenship. My interactions with the refugees, spread over many years, have made me realise that the overwhelming majority would like to acquire Indian citizenship. This is especially true of the younger generation who are born in India.

The question of grant of Indian citizenship has to be analysed in the backdrop of the welcome changes introduced by the Narendra Modi Government in refugee policy. India's refugee policy, during the earlier period, was based on three premises that Jawaharlal Nehru spelt out in the Lok Sabha in 1959 with reference to Tibetan refugees: 1) India's hope to maintain cordial relations with China; 2) protection of the territorial integrity and security of India and 3) India's deep sympathy for the people of Tibet. The BJP had always been concerned about the plight of Hindus and Sikhs, who had been persecuted by the Islamic states of Pakistan, Afghanistan and Bangladesh and had sought asylum in India. The result is the Citizenship Amendment Act that was enacted in 2019.

> Though Sri Lanka is not a theocracy, its Constitution stipulates that it is the nation's duty to protect and foster Buddhism. According to Hindu organisations, nearly 200 temples have been desecrated by Buddhist goons since the dawn of independence

There are two obstacles in the way of Sri Lankan refugees acquiring Indian citizenship. The first is a circular issued by the Government of India to the Government of Tamil Nadu in 1983 that Sri Lankan refugees are not entitled for Indian citizenship. We should immediately demand that this circular be withdrawn so that the refugees could apply for Indian citizenship by naturalisation. The second is on the legal status of the refugees. Answering a question in the Rajya Sabha a couple of years ago, the home ministry clarified that their status is that of illegal immigrants. And, according to Union Home Minister Amit Shah, "An illegal migrant is not eligible to acquire citizenship by registration or naturalization." We should demand that Tamil refugees be treated on par with the refugees who have sought asylum in India from Pakistan, Afghanistan and Bangladesh.

Why is New Delhi discriminating against Tamil refugees? Home Minister Amit Shah declared that Pakistan, Afghanistan and Bangladesh are theocracies, whereas Sri Lanka is not one. Is systematic discrimination and ethnic violence in Sri Lanka different from that suffered by the Hindu and Sikh minorities in Pakistan, Afghanistan and Bangladesh? Though constitutionally, Sri Lanka is not a theocracy, the Constitution stipulates that it is the duty of the state to protect and foster Buddhist religion. According to Hindu organisations, nearly 200 Hindu temples have been desecrated by Buddhist goons since the dawn of independence. It was the burning alive of a Brahmin priest in Panadura, among other things, that made LTTE founder Prabhakaran take up arms against the government. Arson, murder, loot and rape, whether committed by a Muslim or a Buddhist, remain the same. A criminal does not become a saint if he is a Sinhala Buddhist.

In a landmark judgment delivered on 17 June 2019, Justice G R Swaminathan of the Madurai Division of the Madras High Court instructed the Indian government to consider the applications for citizenship submitted by Indian-origin Tamil refugees living in the Kottapattu camp. Two years have elapsed, but the Kumbakarnas in the home ministry have not woken up. This is an appropriate time for the TN government to appeal to the Supreme Court for the issue of a writ of Mandamus to compel the home ministry to implement the recommendations of Justice Swaminathan.

I had the good fortune to interact with the Malaiha Tamil refugees in the Kottapattu camp on several occasions. They live, as I stated earlier, between fear and hope. We in Tamil Nadu can understand their predicament only if we realise that we can all become refugees. As Benjamin Zephaniah, the refugee poet, has written: *We can all be refugees, nobody is safe. / All it takes is a mad leader or no rain to / bring forth food. We can all be refugees. / We can all be told to go. We can be hated / by someone for being someone.*

(suryageeth@gmail.com)

WAITING FOR A PEOPLE-CENTRIC COVID VAX POLICY

DR CHANDRAKANT LAHARIYA
Epidemiologist and public health specialist

The government of India, on June 7, announced a few modifications in the Covid-19 vaccination strategy, which has been implemented from June 21. Now, the Union government would procure and pay for 75% of the total vaccine produced in the country and distribute it to the states. The government has also capped the service fee in the private sector at ₹150 per vaccination (this will be over and above the cost of the vaccine). A provision of e-voucher, where willing and affording citizens can pay for the cost of vaccination of others and the holder can go and get vaccinated, has been made in the private sector.

The biggest significance of the announcement is that, though defiantly, reluctantly and after many weeks lost, the government has acknowledged the flaws in its earlier strategy, which resulted in states struggling to procure vaccines and caused the short supply and resulting chaos at inoculation centres across India. The vaccination rate had come down to an average of two million doses a day in May from a high of four million in early April. The revision has also addressed the issue of inefficiency, as when the states were directly purchasing vaccines, the expenditure would have been three-four folds higher (though the burden was on the states). The cost of vaccination to the government now would be far lower than in the earlier policy.

However, if we examine this revision from the people's perspective, not much has changed. Moreover, it is a 'missed opportunity'. To start with, even before the announcement on June 7, the Covid-19 vaccine at the government facility was free for the people; it is just the logistic arrangement that has been altered between the Union and state governments. There are other aspects that are potentially questionable.

First is the government's service charge price cap. Even ₹150 is a 50% increase over the service charge allowed in the first phase of Covid-19 vaccination. Therefore, it clearly raises questions about the lack of transparency in the process through which the government determines prices in healthcare services.

Second, the cost of vaccines in the private sector, which in the end would have to be borne by the citizens, is now 5 to 9 times higher than what the government would be paying for the vaccine. This raises two important issues. One, it is the role of the government to protect citizens from any excess financial burden on health services, yet it seems to legitimize the cost of a commodity by allowing a 4-8 times price difference. Two, it may set a wrong precedent and raise the risk of this being used by the manufacturers to put differential and excessively high prices on their products for the private sector in comparison to the public sector.

Third, the price difference in the government and private sector essentially means the total cost of vaccinating one-fourth of the adult population would be at least 1.5 to 1.7 times higher than the cost of vaccination of three-fourth population in India. (Assuming 40% share of Covishield; 30% each of Covaxin and other vaccines, the average vaccine price at the current rate over this period would be more than 6-7 times higher than the government procurement rate.) Essentially, citizens would end up paying far more money than the government would spend on the jabs. It completely counters the claim that vaccines are free in India.

> The price difference in the government and private sector means the total cost of vaccinating one-fourth of the adult population would be at least 1.5 to 1.7 times higher than the cost of vaccinating three-fourth of the population. ... It completely counters the claim that the jabs are free

Fourth, e-vouchers give a false sense of strategy and trivialise the challenge, which should be addressed by a more targeted and assured approach rather than leaving it to a possibility. These vouchers, in the end, would be available for a very small fraction of the total citizens vaccinated.

What has been done is a good start, however, there are more glaring challenges that require immediate corrective measures.

One, in the pandemic period, the Centre should consider procuring and paying for 100% of the vaccines, going back to the strategy of the earlier phases of inoculation, and share it with the private sector as well. Even the service charge at private sector facilities should be paid by the government on behalf of people. However, to make it viable for vaccine manufacturers, a new price may be renegotiated, which could be different from ₹150 per shot, if need be.

Second, the excess vaccine price needs to be delegitimised and the cost of the jabs in the private sector should not be more than twofold the price in the public sector.

Third, as an urgent and immediate measure to ensure vaccine supply, the government needs to revisit the 75-25 formula to share vaccines with the private sector. There are regular media reports that while private sector vaccination facilities have uninterrupted vaccine supply and many vacant slots, the government facilities are scrambling for vaccines. A part of the reason is that, of the total Covid vaccination centres in India, only 3-4% are in the private sectors. Therefore, when the private sector has been allocated a quarter of the total vaccine supply, it puts government facilities at disadvantage. To revise the vaccine sharing, one approach could be to allocate vaccines proportionate to the facility in the private sector, plus some more. In any case, it should not be more than 10% of the total supply. An alternative and perhaps better approach would be to allocate vaccine doses based on the assessment of actual vaccination capacity of the private sector. This is specifically important as with the increasing vaccine supply, the current allocation formula will give disproportionately high numbers to the private sector, which may remain unused.

The modifications in India's Covid vaccination plan are more government-centric and address logistic issues; however, they don't have any tangible benefit for the citizens. There is an urgent need for additional revision to make the strategy people-centric.

(c.lahariya@gmail.com)

MAILBAG

WRITE TO: letters@newindianexpress.com

Inhumane acts in Bengal

The report of the fact-finding team to investigate the post-poll violence in West Bengal is alarming. Innocent people being subjected to inhumane cruelty due to winning or losing elections is unacceptable. Stringent actions must be taken.
S Retnaswamy, Chennai

Not a licence to terrorise

Considering the magnitude of violence that was let loose on innocent people in Bengal, the Centre should act seriously upon the report. They must also take stringent action against the delinquent authorities for not containing the atrocities as they happened. A brutal majority in an election cannot be construed as a licence to unleash terror.
Dharmarajan A K, Thalassery

Examine drug thoroughly

This is with reference to *How to prevent a third wave of Covid-19* (Jun 30). When the nation is struggling to vaccinate all its citizens, the suggestion made by the authors should be examined thoroughly by the ICMR. If the medicine Ivermectin can help a patient recover quickly, is safer than other commonly used medicines for Covid and can be taken at home itself, why can't we give it a try?
Methil Somasundaram, email

Is it that effective?

The claim about the efficacy of Ivermectin for treating Covid appears controversial. The claim of the suppression of this drug also seems doubtful. If the drug is as efficient as the authors claim, any government would clear it for public use immediately without bowing to pressure.
Hemanth Bhide, Mangaluru

Boost consumer spending

This is with reference to *Stimulus package to boost consumption, economic growth* (Jun 30). Increased consumption power leads to economic growth. Agriculture, health and tourism are sectors that need more focus. A credit guarantee with low interest rates to the business sector not only helps industrial growth but also works towards boosting consumer spending at a faster rate.
V K S Krishnan, Kumbakonam

Be careful with Moderna

The US-based Moderna jab has secured emergency-use authorisation in India without bridging the trials under its revised vaccine regulatory norms. The Centre should have waited before doing so as had cautioned against the Moderna jab only a few days ago, citing cardiac inflammation.
Dr George Jacob, Kochi

THE NEW INDIAN EXPRESS
Chairman of the Board: **Manoj Kumar Sonthalia** Editor: **G S Vasu**
Resident Editor (Karnataka) : **Santwana Bhattacharya*** Published by **R K Jhunjhunwala** on behalf of Express Publications (Madurai) Private Limited, at No. 1, Queen's Road, Bengaluru - 560 001 and printed by him at Express Press, Plot No. 2A, Bommasandra Industrial Area, 4th Phase, Survey No. 46, Part Yarandahalli Village, Jigani Hobli, Anekal Taluk. Bengaluru - 560 099. **Bengaluru.** Vol. 57, No. 155 RNI Reg. No. 3457/1960. Phone: 080-22866893. * Responsible for selection of News under the PRB Act. **Copyright:** Express Publications (Madurai) Private Limited. All rights reserved. Reproduction in any manner, electronic or otherwise, in whole or in part, without prior written permission is prohibited.

TWEETS OF THE DAY

Shashi Tharoor @ShashiTharoor
Delighted to hear that Parliament will hold its monsoon session soon (July 19-Aug 14). Today's the right day to start getting in the mood!

Priyanka Chaturvedi @priyankac19
Covid was the leading cause of death among new moms. Important that their doctors advise them to keep testing regularly and vaccinate too

Gaurav Bhatia @gauravbh
If someone is being forcibly converted, then it is a crime. But the opposition starts doing Hindu-Muslim debate on this too

Commercial availability of Sputnik V delayed

Russian Covid-19 vaccine not yet recognised by WHO and needs stringent quality testing, storage another challenge

SUMI SUKANYA DUTTA @New Delhi

DEPENDENCY on imported consignments and mandatory quality testing of every batch in India has pushed back the commercial availability of the Russian Covid-19 vaccine Sputnik V, over six weeks after it was soft launched here.

Recently, India's apex drug regulator waived the requirement of conducting bridging clinical trials and mandatory testing of every batch of Covid vaccine by the Central Drugs Laboratory, Kasauli, for foreign-made vaccines to ease their entry in the country.

However, the relaxed norms apply only to vaccines approved by the US Food and Drug Administration, European Medicines Agency, Medicines and Healthcare products Regulatory Agency, UK, Pharmaceuticals and Medical Devices Agency, Japan, or which are listed in WHO Emergency Use Listing.

Vaccination in progress at a centre in New Delhi on Wednesday | SHEKHAR YADAV

Sputnik V does not make the cut as it is yet to be recognised by the WHO and every imported batch of the vaccine needs to go quality testing in the country, which may take a week.

The vaccine has been imported in India by the Hyderabad-based Dr Reddy's which has sole distribution rights for the first 250 million doses, as per its agreement with Russian sovereign fund RDIF.

Liquid form of this vaccine, which has shown efficacy of over 90% in preventing Covid-19, has to be stored at -18 degree Celcius, which makes it logistically challenging. The freeze-dried form of Sputnik V, can be kept at 2-8 degrees.

After the vaccine arrived in India on May 1, its first dose was administered in a private hospital in Hyderabad on May 14 and has since reached 21 more cities in limited quantities where a few hundred doses have been administered in select private hospitals.

By the end of this final leg of the pilot phase, the company is aiming to reach 28 cities after two of the company's consignments comprising nearly 3 lakh doses reached India but the third lot — slated to arrive by June-end — is delayed.

A Dr Reddy's spokesperson said the pilot phase has allowed it to test the cold storage arrangements of -18 degree C in these cities, CoWIN integration, track-and-trace and other logistical arrangements ahead of the commercial launch.

"Adequate numbers of cold chain units are being deployed, and the last mile cold chain arrangement is being validated at every partner hospital to ensure seamless storage and handling of the vaccine." The company, however, conceded there has been a "slight postponement in the timeline of the commercial launch."

OF CASTE AND RELIGION

Pew Research Center released a report 'Religion in India: Tolerance and Segregation' to study views on religion and caste and decode religion and caste-based discrimination. Some interesting findings:

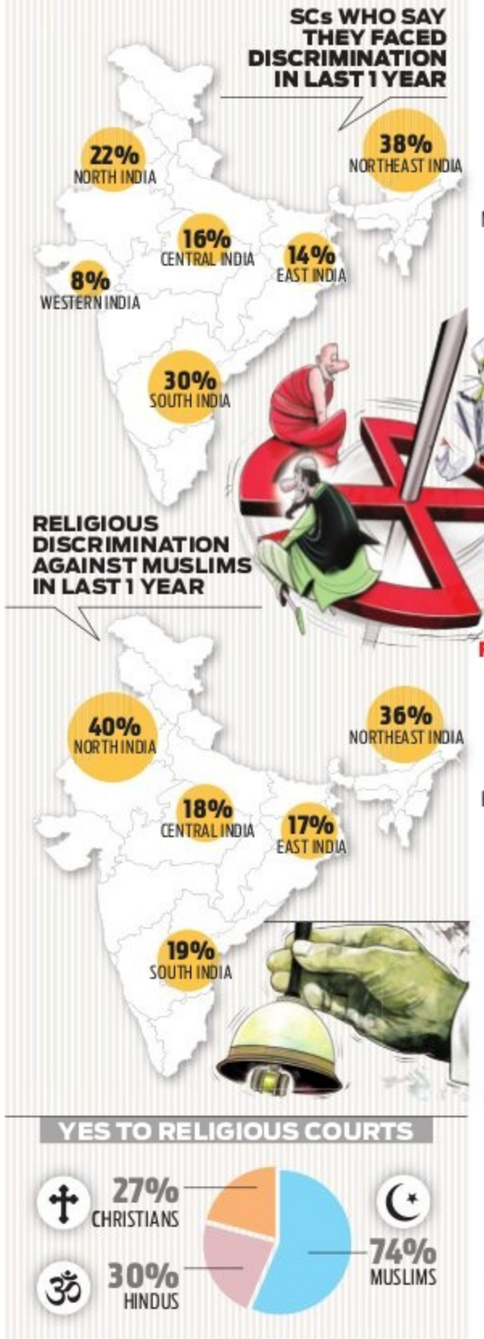

INTER RELIGION MARRIAGES

67% Hindus say women should not

65% Hindus say men should not

80% Muslims say women should not

76% Muslims say men should not

FREEDOM TO PRACTICE RELIGION

91% Hindus say they can

89% Muslims say they can

85% Hindus feel respecting all religions important to be true Indian

79% Muslims feel respecting all religions important to be true Indian

SMELLING RAT

Brazil suspends vaccine import contract with Bharat Biotech

EXPRESS NEWS SERVICE @New Delhi

BRAZIL has temporarily suspended the $324 million deal with Hyderabad-based Bharat Biotech for procurement of Covaxin following allegations of corruption.

"According to preliminary analysis, there are no irregularities in the contract but, for compliance, the Health Ministry chose to suspend it," the Brazilian health ministry said in a statement.

Bharat Biotech said it has not received any payment from the Brazilian government in connection with the deal, which was for the export of 20 million doses of Covaxin. "As of 29th June, Bharat Biotech has not received any advance payments nor supplied any vaccines to Ministry of Health Brazil. The pricing of Covaxin has been clearly established between $15-20 per dose for supplies outside India. Pricing for Brazil has also been indicated at $15 per dose," the statement added.

Earlier this week, a former employee at the Brazil health ministry informed the federal prosecutor's office he had told President Jair Bolsonaro that he had been pressured to sign a contract that would increase the average price of doses by 1,000 per cent. He alleged the President did not listen to him. The official said he faced pressure to approve the import of Covaxin and there were other irregularities.

Jab purchase by private hospitals well below quota

HARPREET BAJWA, SUDHIR SURYAWANSHI, PRANAB MONDAL, VINEET UPADHYAY
@Chandigarh/Mumbai/Kolkata/Dehradun

PRIVATE hospitals in at least four states are buying well below their quota of Covid-19 vaccines. Information gathered by this newspaper reveals the stock is going unused in some places.

Private Covid Vaccination Centres (PCVC) in Punjab had a quota of 5.5 lakh doses in June, but they bought only 50,000. In West Bengal, these entities were entitled to nearly 20 lakh, but they procured around 2.5 lakh. In Maharashtra, of the 58 lakh procured by them this month, around 34.2 lakh were used. Uttarakhand had a quota of 2.5 lakh for private hospitals, of which 65,000 were purchased.

Under the current vaccination policy, 75% of shots produced and available in the country — Bharat Biotech's Covaxin, Covishield by Serum Institute of India and the Russian vaccine Sputnik V — is bought by the Centre and distributed to the states. The states administer these free of cost. The remaining 25% is for the PCVCs to buy at ₹650 per dose. They can charge ₹150 per shot from the beneficiaries. In several states, only a handful of private hospitals are taking part in the vaccination drive. In Bengal, 176 of the 2,013 establishments are part of the process. Of 800 registered private hospitals in Madhya Pradesh, vaccination is going on in around 20. In Jammu and Kashmir, only three PCVCs are administering vaccines. Of around 200 in the Bihar capital of Patna, a mere 10 have placed orders.

Citing low procurement by PCVCs, a few states suggested the distribution formula be reworked. Tamil Nadu CM MK Stalin said this should be 90:10 instead of 75:25, Jharkhand suggested 95:5. Odisha CM Naveen Patnaik said only 4% of vaccinations in the state are happening at PCVCs. Andhra Pradesh CM YS Jagan Mohan Reddy raised the same point. But the Centre has ruled this out and said the 75:25 formula has come into effect recently and it is early to judge.

Long queue to get the vaccine at Fazilpur village in Gurugram on Wednesday | PTI

While free vaccination in places run by state governments is one reason of poor response at PCVCs, costing is another. After paying ₹650 per dose, these entities are finding it difficult to cover other expenses for an additional ₹150. "Private hospitals get ₹150 per patient. For this, a hospital has to deploy four persons — computer operator to enter the details, nurse to inject the vaccine, a person for pre and post check-up and another person. The hospital spends around ₹4,500 per day on salary of four employees, sanitizers, gloves etc. It earns around the same, since on an average around 30 people come to a private facility for vaccination," said Indian Medical Association (Punjab) vice-president Dr Navjot Dahiya.

Inputs from Fayaz Wani (Srinagar), Rajesh Kumar Thakur (Patna)

COVID TRACKER

1.31% NATIONAL FATALITY RATE	5,37,064 Active cases
2.34% DAILY POSITIVITY RATE	15,595 Net decline in cases
2.69% WEEKLY POSITIVITY RATE	19,60,757 Tests conducted on Tuesday
96.92% NATIONAL RECOVERY RATE	70% Of the deaths occurred due to comorbidities

VACCINE UPDATES

TOTAL	33,28,54,527
1ST DOSE	27,40,13,600
2ND DOSE	5,88,40,927

(In past 24 hours) | Source: Union Health Ministry

HELPLINE NUMBERS

1075: National helpline | **1098:** Child helpline | **14567:** Senior citizens helpline | **08046110007:** Helpline of NIMHANS for psychological support

EXPRESS READ

No vaccine effect on fertility, says ministry

New Delhi: The Union health ministry on Wednesday reiterated that none of the available Covid-19 vaccines affects fertility in either men or women. The clarification comes in response to perception among a section of people that these vaccines may lead to infertility. In an FAQs issued on Wednesday, the government said there is no evidence to suggest any of these vaccines affects fertility of either men or women. Vaccines are tested first on animals and later in humans to assess if they have side effects, the ministry stressed.

J&K delimitation on fast track following meeting

EXPRESS NEWS SERVICE @New Delhi

THE delimitation process is likely to be fast-tracked following Prime Minister's recent meeting with leaders from Jammu and Kashmir. The Delimitation Commission tasked with redrawing parliamentary and assembly constituencies in J&K will visit the Union Territory between July 6-9 to interact with stakeholders.

The decision follows a meeting of the poll panel chaired by Delimitation Commission chairperson Justice (retd) Ranjana Prakash Desai and CEC Sushil Chandra. "The commission will interact with political parties, public representatives and UT administration officials including district election officers/deputy commissioners of 20 districts to gather information concerning the ongoing process of delimitation as mandated under the Jammu & Kashmir Reorganisation Act, 2019," said the Election Commission on Wednesday.

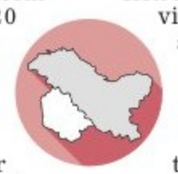

The commission, it said, expects stakeholders to cooperate and provide suggestions so that the task of delimitation is completed timely.

During Wednesday's meeting, the Delimitation Commission is understood to have reviewed the progress made so far, including the discussions held last week with all deputy commissioners of Jammu and Kashmir on the restructuring of the existing assembly constituencies and carving out seven new seats.

Earlier, in a high level meeting Prime Minister Narendra Modi had sought the participation of leaders from Jammu and Kashmir in the delimitation exercise. Modi had also assured the leaders that the Centre was committed to reviving the democratic process through assembly elections as early as possible.

Election Commission officials said the Delimitation Commission has already had a series of meetings related to data/map of the districts/constituencies. "Earlier, it invited all associate members for interaction, which were participated by two of the associate members," said the EC.

Justice Bhushan bids farewell

New Delhi: Justice Ashok Bhushan on Wednesday bid farewell to the Supreme Court. He will leave for Allahabad on Thursday to attend his mother's funeral and will not be attending court for the last few days until his official retirement date of July 4. The judge bid farewell shortly after directing the government to pay ex gratia assistance to families of those who died of Covid. Chief Justice of India NV Ramana said most Chief Justices entrusted complicated cases to Justice Bhushan and added that he will be remembered for his judgments.

An NSG team at the Indian Air Force station in Jammu on Wednesday | PTI

SC allows CA candidates to skip exams due to Covid

EXPRESS NEWS SERVICE @New Delhi

THE Supreme Court on Wednesday allowed candidates due to appear for the upcoming Chartered Accountant (CA) exams in July, to opt out if they or their family members have suffered from Covid-19 of late.

The court made it clear that RT-PCR reports will not be insisted upon for availing the opting out option, as long as the candidate gets a medical certificate from a registered medical practitioner. Candidates in containment zones can also opt out, the court said.

The judges rejected the suggestion by Institute of Chartered Accountants of India (ICAI) that candidates will not be permitted to opt out if change of the centre is within the same city. "We direct that ICAI shall permit candidates to opt out in case of last minute change of centre, and the same shall not be treated as an attempt," the court said.

A bench of Justices AM Khanwilkar, Dinesh Maheshwari and Aniruddha Bose said: "Opt out facility will be available to candidates who suffered from Covid-19 or if their family members suffered from Covid-19 in the recent past. The same must be certified by a medical practitioner stating that the candidate is unable to prepare for exams... The candidate will be able to appear in exams in November."

Anti-drone technology at Jammu air force base

EXPRESS NEWS SERVICE
@New Delhi

AFTER the attack at the Air Force Station near Jammu, anti-drone equipment have been installed in several sensitive locations, sources in the security establishment said. They added several agencies are working together to chalk out a "comprehensive anti-drone" policy to guard India's western sector — Punjab and Jammu and Kashmir.

Sources also said that the National Technical Research Organisation (NTRO), India's tech-intelligence agency, will also be roped in.

Teams headed by the Director General of National Security Guard (NSG) and the acting chief of Central Industrial Security Force (CISF) also visited the spot in Jammu where the twin strikes by these drones in the wee hours of Sunday injured two IAF personnel. These agencies were brought in for their expertise in surveillance and knowhow of anti-drone technology.

A number of technologies are being used to intercept and destroy drones flying in from the other side, including radio frequency detectors, infrared cameras, GPS spoofers and RF jammers. Border personnel have been asked to shoot at incoming drones.

Sources say the paramilitary force guarding the western front, BSF, is working towards acquiring more advanced drone detection technology. Security agencies are also trying to import anti-drone technology from countries such as Israel, which have a proven capability of intercepting and neutralising drones. Initial probe indicates the involvement of Pakistan-based Lashkar-e-Taiba.

Sidhu gets audience with Gandhis amid talks of role changes

EXPRESS NEWS SERVICE @New Delhi

MIFFED Congress leader Navjot Singh Sidhu on Wednesday met former party chief Rahul Gandhi amidst the ongoing tussle in the Punjab unit of the party ahead of next year's Assembly elections in the state.

Sidhu, who is engaged in a tussle with Punjab Chief Minister Amarinder Singh, also met party general secretary Priyanka Gandhi Vadra. He had a longer meeting with Priyanka. The two reportedly discussed issues concerning the state unit, his differences with the CM and Assembly polls. After meeting Sidhu, Priyanka met Rahul. This was followed by another round of meeting with Sidhu at her residence.

Amid crisis in the Punjab unit, Rahul has been meeting leaders from the state to iron out differences. The meeting with Sidhu comes amid talks that the high command will take a decision on organisational changes in state units.

Last week, Amarinder met the central panel under Mallikarjun Kharge and was given an 18-point agenda with deadlines to settle issues related to sacrilege cases, liquor mafia and sand mining in the state.

The Punjab CM during his meeting with the panel has made it clear that giving in to Sidhu's demands would hurt the party's electoral fortunes next year. There were reports that Sindhu could be inducted as deputy chief minister or given charge of a campaign committee in the state.

The panel has said that a final decision on organisational changes and clarity on Sidhu's role is expected by early July. Punjab Congress chief Sunil Jakhar has said that delay in taking decisions on the matter is not good for the party.

Navjot Sidhu with Priyanka Gandhi Vadra in New Delhi on Wednesday | PTI

RAMDEV CASE

The Supreme Court asked yoga guru Ramdev to submit the original record of his statement on the use of allopathic medicine during the Covid pandemic. FIRs have been registered against him in Bihar, Chhattisgarh

2 LASHKAR TERRORISTS HELD IN HYDERABAD

INDIA	Max	Min		Max	Min
Ahmedabad	37	27	Mumbai	32	27
Bhopal	37	25	Panaji	32	25
Jaipur	41	30	Patna	35	27
Amritsar	44	29	Lucknow	39	28
Chennai	33	28	Port Blair	31	25
Kolkata	33	28	Imphal	28	21
Srinagar	32	17	Chandigarh	40	29

BJP blames local unit for poor poll show in Bengal

State functionaries disappointed, saying no scope to interact during session with leaders

EXPRESS NEWS SERVICE @Kolkata

BJP national general secretary Arvind Menon, who was in charge of the party's network in West Bengal ahead of the recent Assembly elections, held the local functionaries responsible for the saffron camp's poor performance in the polls.

His observation came at a time when many in the local unit have blamed ''wrong strategy'' adopted by the party's central leadership for the BJP's debacle in the Assembly polls.

In the first meeting of BJP's executive committee, which was held virtually on Tuesday, Menon indicated that it was the party's Bengal functionaries who fed the central leadership with "wrong information".

While speaking, he narrated a story: Once a king asked all village heads to donate a small bowl of milk to prepare a sweet dish. They were told to pour the milk in a pot. But at the end of the day, the pot was fund full of water only.

"The BJP met the same fate as everyone skipped their responsibilities, thinking others would respond and the party would come to power," he said.

His story hasn't gone down well with local leaders. "He compared us with village heads and the party's national leaders as the king. It was the central leaders who had claimed to bag more than 200 seats out of the total 294. Now Menon says it was based on our feedback," said a BJP leader in Kolkata. "We hardly played any role in the Assembly elections. Our central leadership controlled everything, right from candidate selection to the campaign strategy."

Several state BJP functionaries were prepared to vent their ire against central leaders. They were left disappointed as the five-hour event lacked the scope of interactions and mostly featured speeches by the party's top leadership. In his short speech, Nadda described BJP's performance as a success. "We bagged 77 seats within a short span of time. The result shows our party will come to power in Bengal in 2026," he said.

The meeting decided that an assembly-wise analysis should be conducted. "Defeated candidates and observers in charge of constituencies have been asked to submit a report," said another BJP leader.

No forcible conversions in Kashmir: Sikh leader

FAYAZ WANI @Srinagar

AMID a controversy over alleged forcible marriage and conversion of a few Sikh girls to Islam in Kashmir, a prominent Sikh leader on Wednesday said there were no forced conversions and demanded implementation of the Inter Caste Marriage Act and the anti-conversion law in J&K.

"It (forcible conversions and marriage) is a very sensitive issue. We don't want to give it any colour. Kashmir is a very sensitive place," said **Jagmohan Singh Raina**, chairman of the All Parties Sikh Coordination Committee (APSCC), while addressing the media.

The Sikhs and Muslims, he said, have been living in amity and they want that communal harmony and brotherhood should continue.

Sikh groups have alleged that at least two Sikh girls were forcibly married to Muslim youth and converted to Islam.

In contrast to Akali Dal leader Manjinder Singh Sirsa, the APSCC chief ruled out forcible conversions in Kashmir. "There are no forced conversions here. Absolutely, nothing like that," Singh said when asked whether forced conversions are taking place in Kashmir.

On some Sikh leaders visiting Kashmir and alleging forced marriage of Sikhs girls and their forcible conversions, APSCC chief said, "These leaders have been here, we thank them. But we don't want to give it a political colour and don't want the Kashmir situation to get disturbed."

"We don't want to talk politics. They wanted the Delhi, Punjab and UP fight to take place in Kashmir. We won't allow it," he asserted.

Singh demanded that the Inter Caste Marriage Act and anti-conversion law be implemented in J&K.

He said once these laws are implemented, the inter-caste marriages would come to an end automatically and it will also stop forcible conversion of people belonging to any religion whatsoever.

Questions selective hue and cry

Raina said over the years, the members of elite political families of Jammu and Kashmir have entered into inter-caste marriage but nobody pointed fingers at them. "Whenever such an incident happens in a normal (ordinary) family, the issue gets blown out of proportion," he asserted.

INDIA'S RAINFALL (MM) STATUS AS ON JUNE 30

	Actual	Normal	% Departure
EAST & NORTH-EAST INDIA	357.3	347.1	3%
NORTH-WEST INDIA	85.7	75.3	14%
CENTRAL INDIA	198.8	169.2	17%
SOUTH PENINSULA	166.2	160.2	4%

OBSERVATION

For the country as a whole, cumulative rainfall during till June 30 has been above normal by about **10%** above Long Period Average with actual rainfall during the same period is **18.29 cm** against its normal of **16.69 cm**.

WEATHER FORECAST

Heat wave conditions are likely over some parts of Punjab, Haryana, Chandigarh & Delhi, Rajasthan, West Uttar Pradesh during **next 2 days** and over and west MP during next 24 hrs.

Fairly widespread to widespread rainfall with isolated heavy rainfall very likely over Bihar, West Bengal & Sikkim and N-E states during **next 6-7 days**.

Enhanced rainfall activity with isolated heavy falls very likely over East UP from June 30 to July 4, in Uttarakhand from July 1 to July 4 and over West UP on July 2.

PENSION, SCHOLARSHIP FOR COVID-HIT FAMILIES IN J&K

EXPRESS NEWS SERVICE @ Srinagar

TO extend a helping hand to the families that lost their bread winners to Covid-19, J&K Lt-Governor Manoj Sinha on Wednesday rolled out Special Assistance Scheme for Covid Mortalities under which scholarship and pensionary support will be provided.

A total of 4,323 persons have died of Covid in J&K to date. The social welfare department has so far identified 512 beneficiaries for the scheme. "The J&K government is committed to supporting children who lost their parents in this pandemic. The administration, as guardian, will take all necessary steps for their well-being and education, so they can have a bright future," the L-G said, launching the scheme.

The administration would also reach out with financial assistance to the families that are willing to start their own business or other venture for self-employment, besides imparting training and providing market linkages to them, he added.

J&K Lt. Governor Manoj Sinha launches SASCM, a social protection scheme for Covid-affected families, in Srinagar on Wednesday | PTI

Under SASCM, a cash assistance of ₹1,000 per month shall be provided to the spouse or eldest member of the family. The government will also provide an annual scholarship of ₹20,000 to school students and ₹40,000 to college students orphaned by the pandemic.

According to Sinha, a family in distress shall be eligible for scholarship for two children, if they are not getting any other scholarship. Besides, the benefits of other social \schemes will be extended to the families. A special cell will track and facilitate benefits under existing welfare schemes which the families may be eligible for.

Guv bats for Oppn demand, NCP minister fumes

EXPRESS NEWS SERVICE @Mumbai

MAHARASHTRA governor Bhagat Singh Koshyari wrote to Chief Minister Uddhav Thackeray asking to not to conduct the local body election till the OBC reservations is resolved.

He also suggested extending the duration of Maharashtra Assembly session and election of the assembly Speaker.

In his letter, the Governor wrote that he received a letter from Leader of Opposition Devendra Fadnavis who raised the three issues.

A piqued NCP minister Nawab Malik said that the Maha Vikas Aghadi will surely elect the Speaker of the state Assembly but the governor should also approve the 12 names given for the appointment of Member of Legislative Council (MLCs).

"The Governor cannot only ask and remind the work to the Aghadi. He has to also perform his duties by approving long-pending files of 12 names suggested for MLC appointments. The Bombay High Court had also asked to submit the report regarding it. Therefore, he should work in good faith... He should remain neutral," Malik said.

Malik said that after the Covid tests of all elected representatives, the decision for the candidature of Speaker would be taken.

Meanwhile, Uddhav called a meeting of senior ministers, including deputy chief minister Ajit Pawar and revenue minister Balasaheb Thorat, to discuss the name of the Speaker.

The Congress party is likely to pitch Nitin Raut for the post of the Speaker and his portfolio of the power ministry may be given to Maharashtra Congress president Nana Patole.

Interestingly, Raut rushed to Delhi on Wednesday to discuss his future and possible political situations in Maharashtra with the senior party leadership in Delhi.

'Need to focus on other aspects of governance too'

CONTINUED FROM PAGE 1

"THE meeting also gave a sense that the Prime Minister wants the governance to be seen in tune with business as usual after a long spell of the Covid-19 shadow. The government is confident of the success of the vaccination drive, but the focus also needs to return on other aspects of the governance, which is essential for fast normalisation of the economy and mitigating the hardships of the people," sources said.

That the PM has held a number of review meetings points to the urgency at the top level for a return to normalcy in governance, sources added. More so, because the party is headed for tough Assembly polls next year, which will set the mood of the nation for the 2024 general elections.

UTTARAKHAND

CM Rawat in Delhi, triggers talks of leadership change

EXPRESS NEWS SERVICE @ Dehradun

UTTARAKHAND Chief Minister Tirath Singh Rawat left left for Delhi to meet the BJP central leadership on Wednesday, triggering specualtion of a change in leadership in the next two weeks.

All his prior engagements for the day were cancelled as he headed to the national capital where the Uttarakhand chief minister is likely to meet senior leaders Amit Shah and Anil Baluni. "The CM was called by the central leadership to discuss by-elections. But there are whispers about leadership change also. The Kumbh fake testing scam is also one of the major issues (for the call)," said a party source.

According to the Assembly rules, Rawat needs to be elected by September 10. At present, Rawat, who was sworn on March 10, is the MP from Pauri Lok Sabha seat.

For many in the party, it was a sense of deja vu. Almost the same sequence of events palyed out in March when the then CM Trivendra Singh Rawat was called up by the central leadership. Later, he was removed and the incumbent CM was installed in an abrupt manner.

Interestingly, the party concluded three-day 'Chintan Shivir' on Tuesday which will be a monthly affair focused on the state elections due next year.

Earlier in March after the new chief minister was sworn in, rumours had circulated that the upcoming Assembly elections scheduled in March 2022 could be held in August-this year. The party leadership had to step in to clarify that there was no such plans.

Sidhu a misguided missile, says Sukhbir Badal

HARPREET BAJWA @ Chandigarh

IN a war of words on Wednesday, Shiromani Akali Dal chief Sukhbir Singh Badal described Congress rebel leader Navjot Singh Sidhu a misguided missile. Sidhu hit back saying it (the 'missile') was only aimed to destroy the former deputy CM's "corrupt business".

Sukhbir also hit out at Delhi's AAP CM Arvind Kejriwal, terming his Punjab visit as a deceptive exercise.

Sidhu on Wednesday met Congress general secretary Priyanka Gandhi Vadra in the national capital.

After paying obeisance at Golden Temple along with his wife Harsimrat Kaur Badal, Sukhbir said Sidhu was like a misguided missile that could explode in any direction. "I fear that it could hit him too," he said.

Within minutes Sidhu tweeted: "Guided and aimed at you to destroy your corrupt businesses... until your Sukh Vilas built on Punjab's ruins is turned into a public school & hospital to serve Punjab's poor, I won't relent !!"

Sukhbir said Kejriwal has no connection with Punjab. "The AAP leader's announcement of 300 units of free power proved to be hollow in the face of his clarification that if the power consumption exceeded the prescribed limit. In that case every unit would be charged. He was here just to deceive the people of the state."

Akali Dal president Sukhbir Singh Badal shows large-scale mining allegedly being done illegally along the Beas river in Amritsar on Wednesday | PTI

Over the past 25 years, Sidhu hasn't been loyal to anyone. He left BJP and turned to Congress. Earlier, he would make Modi happy with dialogues and now he uses them for Sonia

Sukhbir SIngh Badal, Akali Dal president

Harsimrat said Kejriwal's "lies" were exposed. "His offer of free power was misleading. As per his announcement, the economically weaker section which was earlier getting 200 units of power for free will also be charged if the consumption exceeded," she said.

She also lashed out at former IGP Kunwar Vijay Partap Singh who recently joined AAP. She said he should be held accountable for playing with the emotions of the people and fulfilling his political ambitions.

Meanwhile, Sidhu had a three-hour meeting with Priyanka Gandhi Vadra in Delhi.

EXPRESS READ

Chhattisgarh govt transfers 40 IPS officers in reshuffle

Raipur: In a major reshuffle, the Chhattisgarh government on Wednesday transferred 40 IPS officers and shifted the SPs of 21 districts. Inspector general of Sarguja range R P was removed and Bilaspur range IG Ratan Lal Dangi given an additional charge in place of Sai who will join the state police headquarters.

In MP, two BJP leaders held after suicide of govt official

Bhopal: Two BJP leaders were held on Wednesday in connection with the suicide of an official in Khargone district of Madhya Pradesh. Dhannalal Khatwase and Dulichand Banke were arrested for abetting the suicide of Bhikhangaon Janpad Panchayat CEO Rajesh Baheti who was found hanging at his official residence on Sunday.

Fee relaxation for college students

Gokhale Memorial Girls' College has waved 80 per cent of laboratory fees and some other fees entirely after hearing about financially distress that many students are suffering amid the Covid pandemic. Those who have already paid the feed will get refunds, a college official said. Following the 80 per cent waiver on laboratory fees, a student of chemistry honours in the second, fourth and sixth semesters will now have to pay ₹240 as laboratory fee not the usual ₹1,200. A student of physics or geography honours in the second, fourth and sixth semesters will have to pay ₹210 as laboratory fee, instead of ₹1,050.

KOLKATA DIARY

PRANAB MONDAL
Our correspondent in West Bengal
pranabm@newindianexpress.com

Helping prospective teachers

The primary education board will upload on its website model answer to all questions in the Teachers' Eligibility Test, which was held in January to recruit teachers for primary schools. According to a board official, a candidate can raise objection if s/he thinks a model answer is not right. "The introduction of the system is to make the evaluation more transparent. Around 2.5 lakh candidates had appeared for the exam in January. We will upload the answers on our website before publishing the result before Durga Puja. We will later announce the time period when candidates can challenge the results," said a board official. The counselling of 2014 TET candidates, which had been stuck for all these years in a legal tussle, would be taken up from next Tuesday.

Taking no chances with Covid measures

The Bengal government extended the existing restrictions till July 15 in the wake of Covid pandemic but green-signalled all modes of road transports at 50 per cent passenger capacity. It also relaxed working hours of shops and other business establishments till 8 pm from July 1. Local train and Metro rail services, however, will remain suspended. "The idea is that we should know whether we can go forward towards restoring near-normality by allowing some more relaxations. We can move forward only when we are sure that the relaxations will not lead to another spike in infections," said an official.

Vaccine scam: No licence, no medicine

Wholesale medicine suppliers in Kolkata's Bagree Market and Mehta Building decided not to supply medicines unless the procurer produces a valid license against the purchase order. Nearly 350 traders, who supply medicines across eastern India, met virtually and resolved that irrespective of whether the customer was well-known or acquainted for years, no medicine would be handed over without a drug licence. The decision was taken after it came to light after a fake vaccination camp was unearthed by an impostor who procured antibiotics from Bagree Market which he passed off as Covid vaccine.

THE INSTITUTE OF MATHEMATICAL SCIENCES CHENNAI

(Department of Atomic Energy, Govt. of India)

Advt.No.06 – R/IMSc/2021 Date: 29.06.2021

IMSc is inviting email applications for filling up of one position of **"Project Assistant"** purely on contract basis on consolidated salary. For more details, please visit "Opportunities" page of our website https://www.imsc.res.in/other_positions

Sd/-
REGISTRAR

भारतीय कंटेनर निगम लिमिटेड
CONTAINER CORPORATION OF INDIA LTD.

(भारत सरकार का नवरत्न उपक्रम - A Navratna Govt. of India Undertaking)

NOTICE INVITING E-TENDER (NIT)
NIT. CON/Area-III/MVN/HNLD/0621/05

E-tender cum e-reverse auction in two e-bids system are invited from the interested parties for Handling of Cargoes at CFS/MVN (Tuticorin). Last date of submission of e-bid online is on 23.07.2021 upto 15.00 hrs and opening of the e-bids online on 26.07.2021 at 11.30 hrs. For brief NIT, please log on **concorindia.com/eprocure.gov.in**. For detailed e-tender document and for online submission log on tenderwizard.com/CCIL. Corrigendum/addendum, if any, will be hosted on websites only, before the last date of submission. For any clarification, please contact no.044--26482192 and M/s ITI Ltd-011-49424365 for online submission or email sr.ro@concorindia.com.

Sd/- ED/Area-III

KARNATAKA POWER CORPORATION LIMITED

CIN : U85110KA1970SGC001919
(RAICHUR THERMAL POWER STATION)

No.KPCL/2021-22/EL/WORK_INDENT11256 Date : 25.06.2021

Notice Inviting Tender
(Two Cover System) (Through e-Procurement Portal Only)

Tender invited through e-Procurement portal from agencies for the work of **Supply and Installation of 12 No's of Water Coolers, along with all concerned installation and commissioning accessories at KPCL Hospital, CISF Security & Fire Wing Mess, Unit-4 switchgear, CW Pump House-2, CISF Pass Section and HRD Canteen.** From reputed firms / organizations / contractors. Date of Receipt of Tenders: **17.07.2021 up to 16:00 Hrs.** For more details please visit website: **https://eproc.karnataka.gov.in.** All relevant details of the bids are available in the above mentioned e-portal. Any further details can be had from the Office of the Executive Engineer (LT)-1, KPCL, RTPS, Shaktinagar-584170, Raichur District. Contact Mobile No. 9449596537.

KARNATAKA NEERAVARI NIGAM LIMITED

(A Government of Karnataka Enterprises)
Office of the Executive Engineer KNNL UTP Division,Shivamogga.
Phone No:08182-254832 Fax : 08182-254832
E-mail: eeutpsmg@gmail.com

1.EE/UTPDN/SMG/KNNL/PB-2/2021-22 T.N. NO-12 Dt: 28.06.2021 **2.** EE/UTPDN/SMG/KNNL/PB-2/2021-22 T.N. NO-13 Dt: 28.06.2021 **3**. EE/UTPDN/SMG/KNNL/PB-2/2021-22 T.N. NO-14 Dt: 28.06.2021

SHORT TERM TENDER NOTIFICATION
(Through e-Procurement only)

On Behalf of the Managing Director, KNNL, Bengaluru, the Under signed invites tender Through eportal system from Eligible contractors for the works of Govinakovi and Hanumasagara LIS for filling 94 tanks in Honnali taluk, Augmentation of water to tanks under Sasvehalli LIS and Extension of pipeline in Tarikere taluk under Umbrani-Amruthapura LIS .

1) Apprx. Amount put to tender as per estimation is from 899.43 lakhs to 33533.56 lakhs 2) Last date for questions/ clarifications regarding the tender: 14.07.2021 up to 17.30hrs. 3) Date for Submission of filled tenders from 01.07.2021 to 27.07.2021 up to 17.30 hrs (During office Hours)

Further details on date of opening the Tender /Detail of work E.M.D. Amount/Terms and Conditions of the tender/ Class of Contractor, Etc, can be obtained in the Tender Notification or from the office of the Under signed during office hours or in website Https:\\eproc. Karanataka.Gov.in for further details the office of the Undersigned can be contacted during office hours on phone no.08182254832 from 01.07.2021 Information can be obtained through http:\www.eproc.Karanataka.gov.in

Sd/- Executive Engineer,'
KNNL UTP Division, Shivamogga.

DIPR/smg/No.88/06/mca/21-22

KERALA MEDICAL SERVICES CORPORATION LTD.

(Department of Health & Family Welfare, Govt. of Kerala)
THYCAUD P.O., THIRUVANANTHAPURAM - 695014
Tele:0471-2945646, 2945600 Fax: 2945647
website: www.kmscl.kerala.gov.in, e-mail: etenders_ep@kmscl.kerala.gov.in
CIN No. U24233KL2007SGC021616

No. KMSCL/EP/8627/2021 Dated : 30.06.2021

e-TENDER NOTICE (Running Contract)

Online bids are invited for the supply and installation of the following equipment for various Government healthcare institutions across Kerala

Sl. No	Tender No.	Description	Online Pre-Bid Meeting	Last date of Online submission
1.	T409/2021	Fumigation Dispenser, ACT Machine, Trop T/I Analyzer, Defibrillator with Cardiac Monitor, Anesthesia Workstation Model B, Bed side locker, Temporary Pacemaker single and dual chamber, Mobile Cath Lab	07.07.2021 11.00a.m.	22.07.2021 05.00p.m.
2.	T410/2021	Mobile Storage System, Hemodialysis Machine, RO Plant 2000LPH, RO Plant 3000LPH, Cycler for performing peritoneal Dialysis(CAPD), UPS (30KVA & 50KVA), Cervical and Lumbar Traction, CAD-CAM 5 Axis Dry Dental Milling Unit, Semi automated immuno Hematology Machine, Power Laundry Machines.	08.07.2021 11.00a.m.	23.07.2021 05.00p.m.
3.	T411(R)/ 2021	DIALYSIS CONSUMABLES, Reagent Rental Contract - Fully Automated Immuno Hematology Analyser, Sample Homogeniser 5L, CGM Machine, Subcutaneous Bilurubinometer, Plating system for midface Trauma and Mandiable, Bar code Reader and Printer, Microwave Oven, Digital Dental X-ray Unit (Pediatric), ECG Machine Single channel, Endotracheal Cuff Pressure Monitor, HAND HELD COLOR DOPPLER, Homogenizer, Intra Osseous Gun, Lab Blender, Vacuum/ Pressure Pump, Auscultation Trainer, OT Table Fully Automatic, Oven with Windows and Vacuum Machine with Accessories - Type II, Transport Ventilator, Trauma Accessories, Electrosurgical System (Dental), Neurosurgical low height Radiolucent surgical table with accessories, Radio Frequency Ablation System, Centrifuge With Mojonier Flask, Intubating Fibre Optic Bronchoscope, High Flow Nasal Cannula Therapy Device, Neonatal Ventilator, Laryngoscope Video, Generator 250KVA, High Speed Lathe with Suction, ENT and Ophthalmic Examination head	N.A.	15.07.2021 05.00 p.m.

State Public Sector undertakings and MSMEs registered in the State or registered outside the state satisfying the policy of Government of India are exempted from remittance of tender document cost and EMD subject to the submission of valid documents, provided all the offered products are manufactured by them. Tender documents and all other information related to tender and bidding process can be downloaded from the website www.etenders.kerala.gov.in.

QUOTATION (E-MAIL)

Sealed Quotations are invited for the supply of the following items

4.	Q96/2021	Rapid Antigen test kit for diagnosis of COVID-19	N.A.	05.07.2021 11.00a.m.

State Public Sector undertakings and MSMEs registered in the State or registered outside the state satisfying the policy of Government of India are exempted from remittance of tender document cost and EMD subject to the submission of valid documents, provided all the offered products are manufactured by them. Tender documents and all other information related to tender and bidding process can be downloaded from the website www.etenders.kerala.gov.in.

Sd/- Managing Director (Tender Inviting Authority)

KERALA WATER AUTHORITY

e-Tender Notice

Tender No : R T No.14/21-22/SE/PHC/PKD. State _Plan CWSS - Supplying, Laying 700mm DI K9 RWPM - Malampuzha constituency. EMD : Rs. 100000. Tender fee : Rs. 8400. Last Date for submitting Tender : 12-07-2021 03:00:pm. Phone : 04912544927. Website : **www.kwa.kerala.gov.in, www.etenders.kerala.gov.in**.

Superintending Engineer
PH Circle, Palakkad

KWA-JB-GL-6-229-2021-22

SOUTHERN RAILWAY

MATERIALS MANAGEMENT DEPARTMENT
NOTICE NO: 08a / 2021

e-Auction will be conducted for disposal of Ferrous scrap, Non-Ferrous scrap, other Misc Scrap, condemned Wagon, Coaches & Locos, Scrap Rails and other Permanent Way scrap material.

S. No.	e-auction conducted by	Date of auction for the Month of July' 21		Materials for auction
1.	CMM/GSD/PER	09.07.21	19.07.21	The details of item to be sold in e-auction will be available in **www.ireps.gov.in** catalogue in website
2.	Dy.CMM/CSSD/GOC	10.07.21	20.07.21	
3.	Dy.CMM/SSD/PTJ	12.07.21	22.07.21	
4.	Sr.DMM/MAS	13.07.21	23.07.21	
5.	Sr.DMM/SA	14.07.21	26.07.21	
6.	Sr.DMM/TVC	15.07.21	27.07.21	
7.	Sr.DMM/PGT	15.07.21	28.07.21	
8.	Sr.DMM/TPJ	16.07.21	29.07.21	
9.	Sr.DMM/MDU	16.07.21	30.07.21	

For detailed terms and conditions and downloading of catalogue please visit out web-site **http://www.ireps.gov.in** → E-Auction → Sale → Live Auctions.

Principal Chief Materials Manager

Follow us on: twitter.com/GMSRailway

भारतीय खाद्य निगम — FOOD CORPORATION OF INDIA

क्षेत्रीय कार्यालय (त.ना.)/ REGIONAL OFFICE (T.N.)
सं8, मेयर सत्यमूर्ति रोड, चेटपेट, चेन्नै - 600031
NO. 8, MAYOR SATHYAMOORTHY ROAD, CHETPET, CHENNAI-600031
दूरभाष सं/Phone No : 044-28361120, ई-मेल/E-mail : srmtn.fci@gov.in

निविदा सूचना / TENDER NOTICE

FCI invites bids for sale of Wheat and Rice at **"One India One rate"** under OMSS (D) from Bulk Consumers in Tamil Nadu and Puducherry (UT) who are already empanelled with FCI through **E- Auction platform of mjunction services limited. The reserve prices of Foodgrains are as under;**

S.No.	Food grain variety and Crop year	Reserve Price
1	Wheat URS of RMS 2019-20	Rs. 1800/- per Quintal (Pan India)
2	Wheat URS of RMS 2020-21	Rs. 2000/- per Quintal (Pan India)
3	FAQ Wheat all crop year except of RMS 2021-22	Rs. 2100/- per Quintal (Pan India)
4	Wheat FAQ of RMS 2021-22	Rs. 2150/- per Quintal (Pan India)
5	Rice all crop years	• Rs. 2000/- per Quintal (Pan India) for State and Central Govt. Schemes/ Programmes and for pvt. Parties also participating in the ethanol production under biofuel policy.

The tenders for sale of Rice and Wheat will be floated on **2nd, 9th, 16th and 23rd of July 2021** and bids are to be made **between 11.00 am to 2.00 pm on 7th, 14th, 22nd and 28th of July 2021.** Details regarding the tender and empanelment are available in the website **https://www.valuejunction.in/fci**. For further details contact Manager (Commercial), Mobile No: 7012944421/ Landline Number: 044-28361120.

sd/-
General Manager (TN)
FCI, Regional Office, Chennai-31

Office of the Senior Geologist,
Dept of Mines and Geology, Davanagere – 577005
#1948/1, In front of Anjaneya Temple, Vidyanagar, Davanagere Tel:08192 -231492,
E mail Id- sgdavdmg123@gmail.com

NO.DMG/DDT/DS/e-TENDER/2021-22/724 Date:25.06.2021

E-TENDER NOTIFICATION

e-Tender is herewith invited from the interested eligible Registered Company/incorporated organizations for **"Providing Services for conducting Drone and DGPS survey of Building stone Quarry leased/licensed area and any quarry area identified by the officers of DMG to carry out Boundary fixation and assessment of Volume of Mineral Extracted within and Outside Quarry Area and to record the reduced level (RL's) of quarry leases granted with in Davanagere District".**

By paying non-refundable application fee as per E-Portal shall besubmitted through online e-portal. Regarding current Quarry lease details, commencement of saleof Tender document, date of Pre-bid conference, last date of sale of Tender document andother information has been given in e-portal tender document. Tender instructions/conditions and any other information will be obtain in person to the Office of the **Senior Geologist, Department of Mines & Geology, #1948/ 1, In front of Anjaneya Temple, Vidyanagar, Davanagere** District in office hours.

Sd/- Member Secretary
District Task Force Committee (Mines),
Davanagere District

ಮಾಸಾಇ/ದಾವಣಗೆರೆ/191/ ಎಂಸಿಎ/2021-22

Shivamogga – Bhadravathi Urban Development Authority,

Vinobanagar, 100 feet road, Shivamogga.
Phone: 08182-249867 e-mail: sudashivamogga@gmail.com
website; www.shivamogga.uda.gov.in

No.: SBUDA/T/Tender/08/2021-22 Date: 29.06.2021

Additional Inclusion e-Auction Notice

Tender was issued from this office for allotment of 41 sites through e-Auction on 15.06.2021. Further, the below mentioned sites of the authority have been included additionally and are being allotted through e-auction in e-portal. Those interested should register by paying an E.M.D. of Rs. 50000/- per site within 28.07.2021. e-Auction process will be held on 30.07.2021. All other terms and conditions remain same as published in the Notice on 15.06.2021.

ಕ್ರ ಸಂ	ನಿವೇಶನ ನಂ.	ಅಳತೆ ಮೀ ಗಳಲ್ಲಿ		ವಿಸ್ತೀರ್ಣ ಚ.ಮೀ ನಲ್ಲಿ	ಉಪನೋಂದಣಾಧಿಕಾರಿಗಳ ದರಪಟ್ಟಿಯಂತೆ ಕನಿಷ್ಟ ಬೆಲೆ (ರೂ.ಲಕ್ಷಗಳಲ್ಲಿ)	ನಿವೇಶನದ ದರ
		ಅಗಲ	ಉದ್ದ			
1	2	3	4	5	6	7
		Kuvempunagara (Thevarachatnahalli) Layout				
42	ಎ–64	12.00	18.00	216.00	13.07	Residential Corner Site
43	ಎ–116	13.00	18.00	234.00	14.16	Residential Corner Site
44	ಎ–369	(10.80+9.50)/2	(15.20+15.00)/2	153.77	9.31	Residential Corner Site
45	ಬಿ–144	(7.00+10.80)/2	15.10	127.48	7.72	Residential Corner Site
46	ಬಿ–145	(14.30+14.00)/2	15.00	211.35	12.79	Residential Corner Site
47	ಸಿ–10	(9.40+9.00)/2	(9.30+9.00)/2	84.00	5.09	Residential Corner Site
48	ಸಿ–19	(7.60+6.00)/2	9.00	60.40	3.66	Residential Corner Site
49	ಡಿ–135	(10.00+7.00)/2	(16.10+16.60)/2	138.23	8.37	Residential Corner Site
50	ಡಿ–146	(10.00+13.00)/2	(12.80+12.00)/2	142.10	8.60	Residential Corner Site

To obtain information regarding participation in e-Auction through online contact Authority Office ph. No.: 08182-249867, 248235, 265990 during office hours.

Sd/- (Mookappa M. Karabheemannanavara)
Commissioner,

Sd/- (S.S. Jyothi Prakash)
Chairman,

Shivamogga–Bhadravathi Urban Development Authority, Shivamogga

DIPR/smg/No.91/06/mca/21-22

MISSING

Sri. Vincent, age 65, S/o Peeter, Thekkumpurathu House, Thyckattussery Panchayath, Poochakkal P.O., Alappuzha District has been missing from 11/09/2019 and he has not returned so far. Hence if any information is received about him, please inform to the nearest Police Station or below mentioned phone numbers.

Description: Height: 167, Complexion: Medium, Body Shape: Plum, Wearing dress: White Dhothi & Check Shirt.

Sub Inspector of Police, Poochakkal PS: **9497980287**; DySP Cherthala: **9497990042**; District Police Chief, Alappuzha: **9497996982.**

926/F2/2021/I&PRD

TAMIL NADU GENERATION AND DISTRIBUTION CORPORATION LIMITED

Notice Inviting Tenders (E-Tendering Process)

Sl.No	Tender Inviting Authority	Specification No.	Total
1	SE/CIVIL/DISTRIBUTION	01	1

For details of works/Procurement/Due date of submission/opening, viewing and downloading of e-tenders, please visit website, **www.tntenders.gov.in/nicgep/app, www.tangedco.gov.in, www.tenders.tn.gov.in.**

DIPR/ 1889 /TENDER/2021

GOVERNMENT OF ANDHRA PRADESH
Water Resources Department
NATIONAL HYDRULOGY PROJECT

REQUEST FOR BIDS (RFB)

(One Envelope Bidding Process without e-Procurement)
NATIONAL OPEN COMPETITIVE PROCUREMENT

Tender Notice No.03/2021-22, **Dt.22-06-2021**

The Superintending Engineer, Irrigation Circle. Visakhapatnam District. A.P., invites Tenders from the intending bidders for the following works. Bid Documents can be purchased from the above. **Package No.:** Item 1. **Name of work:** Construction of State Data Centre for both Surface Water & Ground Water and Water Audit Department at Chief Engineer, North Coast Premises (Stilt + Ground floor + 1st Floor) at Visakhapatnam, Andhra Pradesh. **Approximate value of work: Rs.8,77,91,757/-**. Bid Security - 1 % on ECV Rs.8,77,918/- Cost of Document: Nil. Period of completion: 12 months. Sale of Bids from: Dt.28-06-2021, 1700 hrs to Dt.03-08-2021, 17:00 hrs. Pre-Bid conference date and time: Dt.07-07-2021 at 11:00 hrs. Time for Submission of bids close on: Dt.28-06-2021 to 04-08-2021 at 17:00 hrs. Bid opening Date and time: Dt.09-08-2021 at 15:00 hrs (Price bid). For further details visit us at **http://www.ape-procurement.gov.in**

Sd/- Superintending Engineer, W.R.Dept, Irrigation Circle, Visakhapatnam

DIPR No.218PP/CL/ADVT/1/1/2021-22, Dt.30/06/2021

ಮಂಡ್ಯ ಜಿಲ್ಲಾ ಸಹಕಾರ ಹಾಲು ಉತ್ಪಾದಕರ ಸಂಘಗಳ ಒಕ್ಕೂಟ ನಿಯಮಿತ

ಹಾಲು ಉತ್ಪನ್ನ ಘಟಕ, ಗೆಜ್ಜಲಗೆರೆ – 571 428. ಮಂಡ್ಯ ಜಿಲ್ಲೆ
ದೂರವಾಣಿ: 08232–274571, ಇ–ಮೇಲ್: manmulpandi18@gmail.com

ಐಎಫ್‌ಟಿ ಸಂ.: ಮಂಹಾಒ/ಶೇ.ತಾಂ./ಟೆಂಡರ್/01/2021–22 ದಿನಾಂಕ: 30–06–2021

ಇ–ಟೆಂಡರ್ ಪ್ರಕಟಣೆ

ಮಂಡ್ಯ ಜಿಲ್ಲಾ ಸಹಕಾರ ಹಾಲು ಒಕ್ಕೂಟದ ವ್ಯಾಪ್ತಿಯ ಸಂಘಗಳಿಂದ ಮುಖ್ಯ ಡೇರಿಗೆ ಹಾಗೂ ಕೆ.ಆರ್.ಪೇಟೆ ಸಿ.ಸಿ.ಗೆ ಹಾಲು ಸಾಗಾಣಿಕೆ ಮಾಡುವ ಮಾರ್ಗಗಳಿಗೆ ಒಟ್ಟು 11 ವಾಹನಗಳನ್ನು, ಬಿ.ಎಂ.ಸಿ ಕೇಂದ್ರಗಳಿಂದ ಮುಖ್ಯಡೇರಿಗೆ ಹಾಲು ಸಾಗಾಣಿಕೆ ಮಾಡುವ ಮಾರ್ಗಗಳಿಗೆ ಒಟ್ಟು 31 ವಾಹನಗಳನ್ನು ಹಾಗೂ ಪಶುವೈದ್ಯಕೀಯ ಸೇವೆಯ ತುರ್ತುಕರೆ ಮಾರ್ಗಗಳಿಗೆ ಒಟ್ಟು 5 ವಾಹನಗಳನ್ನು ಒದಗಿಸಲು ದ್ವೈ–ವಾರ್ಷಿಕ ಅವಧಿಗೆ ಟೆಂಡರ್ ಅನ್ನು ಆಹ್ವಾನಿಸಲಾಗಿರುತ್ತದೆ.

ಕ್ರ ಸಂ.	ತಾಂತ್ರಿಕ/ವಾಣಿಜ್ಯ ಟೆಂಡರ್ ಪ್ರಕಟಣೆ ಸಂಖ್ಯೆ	ವಾಹನ/ ಮಾರ್ಗ ಸಂಖ್ಯೆ
1	ಮಂಹಾಒ/ಶೇ.ತಾಂ/ಇ–ಪ್ರೊಕ್ಯೂರ್‌ಮೆಂಟ್/ಪಿ&ಐ–13/2021–22, ದಿನಾಂಕ: 29.06.2021	11 ವಾಹನ
2	ಮಂಹಾಒ/ಶೇ.ತಾಂ/ಇ–ಪ್ರೊಕ್ಯೂರ್‌ಮೆಂಟ್/ಪಿ&ಐ–13/2021–22, ದಿನಾಂಕ: 29.06.2021	31 ವಾಹನ
3	ಮಂಹಾಒ/ಶೇ.ತಾಂ/ಪ.ವೈ.ಸೇ/57/2021–22, ದಿನಾಂಕ: 29.06.2021	5 ವಾಹನ

ಟೆಂಡರ್ ದಿನಾಂಕಗಳು : 1) ಇ–ಟೆಂಡರ್ ಲಭಿಸುವ ದಿನಾಂಕ: **01.07.2021** ರಿಂದ **ದಿನಾಂಕ 31.07.2021ರ 13.00 ಗಂಟೆಯವರೆಗೆ.** 2) ಪ್ರಿಬಿಡ್ ಮೀಟಿಂಗ್ ದಿನಾಂಕ ಹಾಗೂ ಸಮಯ: **14.07.2021ರ ಮಧ್ಯಾಹ್ನ 12.00 ಗಂಟೆಗೆ.** 3) ಟೆಂಡರ್ ಬಗ್ಗೆ ಸ್ಪಷ್ಟನೆ / ಆಕ್ಷೇಪಣೆ ಪಡೆಯುವ ಅಂತಿಮ ದಿನಾಂಕ ಹಾಗೂ ಸಮಯ: **22.07.2021ರ ಸಂಜೆ 17.00 ಗಂಟೆಗೆ. 4)** ಟೆಂಡರ್ ಸಲ್ಲಿಸಲು ಕೊನೆಯ ದಿನಾಂಕ ಹಾಗೂ ಸಮಯ: **31.07.2021ರ ಸಂಜೆ 17.00 ಗಂಟೆಯವರೆಗೆ. 5)** ತಾಂತ್ರಿಕ ಟೆಂಡರ್ (ಭಾಗ–1) ತೆರೆಯುವ ದಿನಾಂಕ / ಸಮಯ ದಿನಾಂಕ: **01.08.2021ರ ಬೆಳಗ್ಗೆ 11.00 ಗಂಟೆಗೆ.** ವಾಣಿಜ್ಯ ಟೆಂಡರ್ ತೆರೆಯುವ ಸ್ಥಳ: **ಮಂಡ್ಯ ಜಿಲ್ಲಾ ಸಹಕಾರ ಹಾಲು ಒಕ್ಕೂಟದ ಸಭಾಂಗಣ.** ಟೆಂಡರ್ ಸಂಬಂಧ ನೀಡಬೇಕಾದ ಅರ್ಜಿ ಶುಲ್ಕ, ಇ.ಎಂ.ಡಿ ಮೊತ್ತ ಮತ್ತು ಟೆಂಡರ್ ಷರತ್ತು / ನಿಬಂಧನೆಗಳಿಗಾಗಿ ವೆಬ್‌ಸೈಟ್: **www.eproc.karnataka.gov.in** ರಲ್ಲಿ ಗಮನಿಸುವುದು.

ಸಹಿ/– ವ್ಯವಸ್ಥಾಪಕ ನಿರ್ದೇಶಕರು
ಮಂಡ್ಯ ಜಿಲ್ಲಾ ಸಹಕಾರ ಹಾಲು ಒಕ್ಕೂಟದ ಪರವಾಗಿ

QuoteExpress
BE KIND WHENEVER POSSIBLE. IT IS ALWAYS POSSIBLE
DALAI LAMA

Government of Karnataka
Office of the Assistant Commissioner,
Bengaluru North Sub-Division, Kandaya Bhavan, 2nd Floor,
K.G. Road, Bengaluru-560009. Ph. : 080-22100056

No.: MAG/KPID/CR:01/2021-22 Date: 29.06.2021

PUBLIC NOTICE

Under Section 7(3) of the Karnataka Protection of interest of Depositors in Financial Establishment Act, 2004.

The depositors in **M/s. Hemagiri Multi-purpose Co operative Society** are hereby called upon to submit their claims along with proper proof for the same with in the period of one month from the date of publication of this public notice.

The claims tendered / submitted after expiry of the period one month from the date of publication of this notice, shall not be treated as claim entitled to be paid under his Act.

The Claim applications are available in the office of the Competent Authority and Assistant Commissioner, Bangalore North Sub-Division, Bengaluru.

Sd/-
DIPR/DDU/684/ Alaknanda/2021-22
Competent Authority and Assistant Commissioner
Bangalore North Sub-Division, Bengaluru

STAY PROTECTED FROM COVID-19, NO CARELESSNESS UNTIL THERE IS A CURE.
Wear Mask | 6 Feet Follow Physical Distancing | Maintain Hand Hygiene

BRUHAT BENGALURU MAHANAGARA PALIKE

Office of the Executive Engineer, Hebbala Division,
J.C. Nagara Main Road, Bengaluru

No: EE/H/TEND/02/2021-22 Date: 30.06.2021

INVITATION FOR SHORT TERM TENDER (IFT)
(Through GOK e-Procurement Portal only)

The Executive Engineer, (Hebbala) Division, invites Item Rate Tenders from eligible Tenderers for the works details in the Table Given Below. The tenderers may submit tenders for the works given in the table through e-registered in Bruhat Bengaluru Mahanagara Palike/BWSSB/KUSWS&B/PRED/PWD/Railways/ MES/any State or Central Government Organisation.

Sl. No.	Name of the Works & Category	Estimate Cost in (₹. in Lakhs)
1.	Improvements to Roads and Drains at Chamundi -nagara and Surrounding Areas in Ward No-33 Manorayanapalya. (General)	40.00
2.	Supply of Water through Water Tanker and Water Supply works in Ward No-18 (Call-2) (General)	20.00
3.	Improvements and maintenance of Park in Ward No-18 (Call-3) (General)	5.00
4.	Maintenance of Burial Ground in Ward No-18 (Call-3) (General)	5.00
5.	Emergency Grants in Ward No-19 Sanjayanagara (General)	20.00
6.	Construction of Rain Water Harvesting Work in Ward No-19 Sanjayanagara (General)	25.00
7.	Improvements and Maintenance of Park (Civil Works) in Ward No-34 Gangenahalli (General)	20.00
8.	Improvements to Roads and Drains at Gangena -halli and Surrounding Areas Ward No-34 (General)	40.00
9.	Improvements to CC Roads and Drains at Stepdown in JC Nagara Ward No-46 JC Nagara (SC)	10.00
10.	Improvements to Roads and Drains near White House in Ward No-46 JC Nagara (General)	10.00
EMD (₹. in Thousands)		EMD Declaration

Calendar of Events : (1) Tender documents may be downloaded from the e-procurement portal of GOK from **06.07.2021.** (2) Last Date for uploading the Filled Tender Document is **14.07.2021** upto **4:00** pm. (3) Date of Opening of Tenders is on **15.07.2021** at **4:30** pm. if Possible or Next Working Day. Further details may be obtained from the above office during office hours on working days or from website: **https://eproc.karnataka.gov.in**

Sd/- Executive Engineer,
Hebbala Division

STAY PROTECTED FROM COVID-19, NO CARELESSNESS UNTIL THERE IS A CURE.
Wear Mask | 6 Feet Follow Physical Distancing | Maintain Hand Hygiene

YOUR GUIDE TO SPICY LIVING
INDULGE
Every Friday with THE NEW INDIAN EXPRESS

RAJASTHAN RAJYA VIDYUT UTPADAN NIGAM LIMITED

VIDYUT BHAWAN, JANPATH, JYOTI NAGAR, JAIPUR-302005, CIN - U40102RJ2000SGC016484
Ph.: 0141-4019238, E-mail: accountsrvunl@yahoo.com, Website: energy.rajasthan.gov.in/rvunl

Extract of Financial Results for the Half Year ended 31st March, 2021 ₹ Lacs

Sl. NO.	Particulars	Half Year Ended 31/03/2021 (01/10/2020 - 31/03/2021)	Previous Half Year Ended 31/03/2020 (01/10/2019 - 31/03/2020)	Year Ended 31/03/2021 (01/04/2020 - 31/03/2021)	Year Ended 31/03/2020 (01/04/2019 - 31/03/2020)
		Un-audited/ Reviewed	Un-audited/ Reviewed	Un-audited/ Reviewed	Audited
1	Total Income from Operations	9,39,191.20	8,90,121.48	16,48,406.30	16,40,060.82
2	Net Profit / (Loss) for the period (before Tax, Exceptional and/or Extraordinary items)	50,369.85	50,994.58	1,11,451.79	42,625.42
3	Net Profit / (Loss) for the period before Tax(after Exceptional and/ or Extraordinary items)	33,338.60	37,273.53	80,416.49	14,380.45
4	Net Profit / (Loss) for the period after Tax (after Exceptional and/or Extraordinary items)	33,338.60	37,273.53	80,416.49	14,380.45
5	Total comprehensive income for the period [Comprising Profit / (Loss) for the period (after tax) and Other Comprehensive Income (after tax)]	25,580.51	33,912.88	65,026.47	6,089.68
6	Paid up Equity Share Capital (Face Value ₹ 10/-per share)	10,44,430.00	10,21,234.00	10,44,430.00	10,21,234.00
7	Reserves (excluding Revaluation Reserve) as per balance sheet of previous accounting year	(3,67,164.69)	(4,32,191.16)	(3,67,164.69)	(4,32,191.16)
8	Net Worth*	6,75,347.95	6,06,267.85	6,75,347.95	6,06,267.85
9	Paid up Debt Capital / Outstanding Debt	50,16,751.47	47,40,733.92	50,16,751.47	47,40,733.92
10	Outstanding Redeemable Preference Shares	-	-	-	-
11	Debt Equity Ratio	7.44	7.82	7.44	7.82
12	Earnings Per Share (of 10/- each) (for continuing and discontinued operations-basic & diluted) (Not annualised) (in ₹)	0.32	0.37	0.78	0.14
13	Capital Redemption Reserve	-	-	-	-
14	Debenture Redemption Reserve**	-	-	-	-
15	Debt Service Coverage Ratio	0.67	0.83	0.84	0.77
16	Interest Service Coverage Ratio	1.18	1.23	1.21	1.08

* Excluding Fly Ash Utilisation Fund
** Debenture Redemption Reserve could not be created due to accumulated losses

Notes:
1. The above is an extract of the detailed format of the half yearly and yearly financial results filed with the Stock Exchange under Regulation 52 of the SEBI (Listing Obligations and Disclosure Requirements) Regulations, 2015. The full format of the half yearly and yearly financial results of the Company is available under investors section of our website 'energy.rajasthan.gov.in/rvunl'.
2. The company has prepared the financial statements and financial results in compliance with Ind AS pursuant to the Notification of Ministry of Corporate Affairs (MCA) dated 16th Feb 2015.
3. The Management has exercised necessary due dilligence to ensure that these unaudited financial results provide true & fair veiw of company's affairs. The figures for half year ended 31st March 2021 and 31st March 2020 are the balancing figures between the figures in respect of the full financial years and the figures upto the first half of the respective financial years.

For & on behalf of the Board of Directors
(R.K. Sharma)
Chairman & Managing Director
DIN: 08970593

Place: Jaipur
Date: 29th June, 2021
Raj.Samwad/C/21/2886 RVUN/PR-3535

All the news. In just a click. Log to www.newindianexpress.com | THE NEW INDIAN EXPRESS

7 die after a boat carrying migrants overturns off Lampedusa in Italy. 46 people have been rescued and search is on for others

GLOBAL WEATHER
LR: Light Rain • HR: Heavy Rain • TDS: Thundershower • LC: Light Cloud • SNY: Sunny

Beijing	29	21	TDS	Los Angeles	27	17	LC
Colombo	29	26	TDS	Melbourne	16	11	SNY
Dhaka	30	27	TDS	Moscow	22	16	LR
Dubai	40	31	SNY	New York	29	20	TDS
Houston	33	25	LC	Singapore	31	26	TDS
Istanbul	33	23	SNY	Toronto	21	14	LR
London	23	13	LC	Washington	31	20	TDS

EXPRESS READ

Explosion at busy Baghdad market wounds 9

Baghdad: An explosion struck a busy market in Baghdad on Wednesday, wounding at least nine people, Iraqi security officials have said. The Iraqi military confirmed the explosion without providing additional details. The blast was heard in a market in Sadr, east of the capital. The military did not elaborate on losses. AP

Nigerian separatist group leader arrested

Lagos: A Nigerian leading a movement calling for the secession of part of southeast Nigeria has been arrested and is to stand trial in the capital, Abuja. Nnamdi Kanu, leader of the Indigenous People of Biafra, was arrested and brought back to Nigeria to face trial, said Minister of Justice Abubakar Malami. AP

Myanmar starts release of 2,300 prisoners

Activists, journalists jailed following protests against military's seizure of power among those to be released

BANGKOK

MYANMAR'S government began releasing about 2,300 prisoners on Wednesday, including activists who were detained for protesting against the military's seizure of power in February and journalists who reported on the protests, officials said.

Buses took prisoners out of Yangon's Insein Prison, where friends and families of detainees had waited since morning for the announced releases. It is standard practice to take freed prisoners to the police stations where they were originally booked to complete the processing for their freedom.

Zaw Zaw, head of the Yangon Region's Prison Department, confirmed that more than 720 people were released from the prison, which for decades has been the main facility for political prisoners. It appeared that not all activists and journalists were freed.

Relatives wait in front of Insein prison for the release of prisoners in Yangon on Wednesday | AFP

Deputy Information Minister Maj-Gen Zaw Min Tun earlier said about 2,300 prisoners would be released nationwide. He told China's Xinhua news agency, "The released detainees are those are who took part in the protests but did not take part in the violence, who did not commit crimes and did not lead the riots."

'5,224 in detention'

The Assistance Association for Political Prisoner said on Tuesday that 5,224 people were in detention in connection with the protests. The group keeps detailed tallies of arrests and casualties linked to the nation's political conflicts.

Most political prisoners are held on a catch-all charge of inciting disorder and public unease, or seeking to disrupt the work of civil servants and members of the military. Depending upon the exact offense, such charges carry a maximum prison term of two or three years.

There was no reason given for the timing of the releases. Myanmar is facing a surge in Covid cases, with 1,312 new infections reported Tuesday, bringing the total number of confirmed cases to 155,697. Crowded conditions make prisons high-risk areas for the virus, though there was no official word if that threat played a part in the releases.

The political turmoil has made the country's health care system largely dysfunctional, severely limiting Covid testing and reporting until about a month ago, when the number of confirmed cases shot up rapidly.

The government is also eager to cultivate goodwill among the public, a large part of which is hostile to it. On Tuesday it announced that it was dropping charges against about two dozen celebrities who had taken a role in the protests. AP

China's Communist Party turns 100 today

BEIJING

CHINA'S ruling Communist Party which had a vice-like grip on the destiny of the world's most populous nation besides diverse influence on international leftist movements and global politics will turn 100 on Thursday. The highlight of the occasion, according to officials, is an address to a special gathering in the morning by President Xi Jinping, who cast himself in the mould of Mao Zedong, the founder of the Communist Party of China (CPC) as it is officially called.

Chinese President Xi Jinping is seen leading other top officials pledging their vows to the party on screen during a gala show ahead of the 100th anniversary of the founding of the Chinese Communist Party in Beijing | FILE PIC (AP/PTI)

Xi's address would be telecast live by official media networks. While much of the "grand celebrations" as Xi put it earlier were shrouded in secrecy, the Hong Kong-based South China Morning Post quoted the officials as saying that there will be no military parade. Earlier, there was speculation about a military parade at the historic Tiananmen Square, demonstrating China's new military hardware. Some of the latest helicopters and fighter jets conducted rehearsals a few days ago. The sprawling Tiananmen Square, where the Great Hall of People is located, has been blocked for about a month.

Journalists who are invited to attend Thursday's event are required to get both the doses of the Chinese COVID-19 vaccines. They have also been asked to produce a negative certificate of coronavirus test taken 48 hours before the event besides a second test before checking into a designated hotel on Wednesday from where they will be taken to the venue in the early hours. According to the Post, diplomats who are invited to the event can also attend if they have had a foreign vaccine. PTI

Chinese students in Australia threatened by Beijing, says report

SYDNEY

CHINA'S government and its supporters have monitored, harassed and intimidated pro-democracy Chinese students living in Australia, and Australian universities have failed to protect the students' academic freedoms, Human Rights Watch said in a report published Wednesday.

The fear caused by the intimidation, which includes classmates reporting the students' activities to Chinese officials, has intensified in recent years, said the report. Terrified of reprisals against their families in China, many Chinese students and academics in Australia now censor their behaviour, despite being thousands of kilometers away from Beijing. "It was really heartbreaking how alone these students were and how vulnerable they are so far from home and feeling this lack of protection from the university," said Sophie McNeill, Australia researcher for Human Rights Watch and the report's author.

"Universities really fear a backlash from Beijing, so rather than discuss these issues openly, they are swept under the carpet. But we think they no longer can be."

In three cases, police in China visited or asked to meet with the families of students because of the students' activities in Australia, according to the report, based on interviews with 24 pro-democracy students from mainland China and Hong Kong, and 22 academics at Australian universities. Chinese authorities threatened to jail a student who posted pro-democracy messages on Twitter in Australia, and confiscated the passport of another who expressed support for democracy in front of classmates in Australia, Human Rights Watch said.

Those cases have caused particular alarm for Chinese students across Australia, McNeill said. "These are all one-child families and they would so dearly love the freedom in Australia that other young people enjoy," McNeill said. "But they can't, because they live in fear of something happening to their parents."

All the students interviewed by the group said they were afraid their actions in Australia could prompt Chinese officials to punish or interrogate their families in China.

The Chinese embassy in Australia called the report rubbish. "Human Rights Watch has decayed into a political tool for the West to attack and smear developing countries," the embassy said in a statement. "It is always biased on China."

Catriona Jackson, chief executive of Universities Australia, said the report was both sobering and unsurprising. She urged Chinese students and staff to report any harassment to their universities. Jackson denied universities had turned a blind eye to Chinese interference and said they were actively trying to combat the problem by working with security agencies. AP

GOVERNMENT OF ODISHA
OFFICE OF THE ENGINEER-IN-CHIEF, PUBLIC HEALTH ODISHA, BHUBANESWAR
NATIONAL COMPETITIVE BIDDING THROUGH e-PROCUREMENT
C-478 Invitation For Bids (IFB) Dtd.25.06.2021

S N	Name of Work	Bid Identification No.	Estimated Cost (Rs. in Lakh)	Period of Completion	Availability of Bid Document for Online Bidding	
					From	To
	Improvement of Water Supply to Berhampur Town by Replacing PVC Distribution Pipelines with DI Pipes.	EICPH-01/ 2021-22	830.18	6 (Six) Months	11.00 Hrs. of 02.07.2021	17.00 Hrs. of 22.07.2021

Name & Address of Officer Inviting Bid: The Chief Engineer, PH (Urban) Office of The Engineer-in-Chief, PH 1st Floor, Unnati Bhawan, Satyanagar, Bhubaneswar, Odisha - 751007. Phone : #91-674-2575309, email : eicphodisha@gmail.com

- Further details can be seen from the e-Procurement portal "https://www.tendersodisha.gov.in".
- All amendments, time extension, clarifications etc. will be uploaded in the website only. Bidders should regularly visit the above website to keep themselves updated.

Sd/- CHIEF ENGINEER, PH (URBAN) OIPR-13068/11/0001/2122

DEMAND NOTICE
Under Section 13(2) of the Securitisation And Reconstruction of Financial Assets And Enforcement of Security Interest Act, 2002 (the said Act.) read with Rule 3 (1) of the Security Interest (Enforcement) Rules, 2002 (the said Rules). In exercise of powers conferred under Section 13(12) of the said Act read with Rule 3 of the said Rules, the Authorised Officer of IIFL Home Finance Ltd.(IIFL HFL) (Formerly known as India Infoline Housing Finance Ltd.) has issued Demand Notices under section 13(2) of the said Act, calling upon the Borrower(s), to repay the amount mentioned in the respective Demand Notice(s) issued to them. In connection with above, notice is hereby given, once again, to the Borrower(s) to pay within 60 days from the publication of this notice, the amounts indicated herein below, together with further interest from the date(s) of Demand Notice till the date of payment. The detail of the Borrower(s), amount due as on date of Demand Notice and security offered towards repayment of loan amount are as under :-

Name of the Borrower(s). /Guarantor (s)	Demand Notice Date & Amount	Description of secured asset (immovable property)
Mrs. Saraswathy V M, M/s. Global Learning Academy, Mr. Mahesh N **(Prospect No. 781108)**	**24-June-2021 Rs. 36,05,352.00/-** (Rupees Thirty Six Lakh Five Thousand Three Hundred Fifty Two Only)	All That Piece And Parcel Of The Property Being : Flat No 403, Admeasuring Super Area Of 840 Sq.feet And 207 Sq.feet Uds, Along With One Car Parking Space, Third Floor, Amaryllis, Khata No. 610/611. 3032, Begur Village, Begur Hobli, Bengaluru, Karnataka
Mr. Munisawamy Reddy Kuppuswamy, Mr. Ashok Reddy K, M. Kuppuswamy, M. Kuppuswamy, Mr.Vasu Reddy Kuppusami **(Prospect No. 823613)**	**26-June-2021 Rs. 21,72,557.00/-** (Rupees Twenty One Lakh Seventy Two Thousand Five Hundred Fifty Seven Only)	All that piece and parcel of the property being : Flat no.302 3rd floor Property no.25/1, Khata no.432/25/1/432Chinnappanahalli Village Krishnarajapura Hobli, Bangalore East Karnataka,India
Mr. Nagaraj K, Mrs. Chikkamma N **(Prospect No. 824609)**	**26-June-2021 Rs. 4,53,040.00/-** (Rupees Four Lakh Fifty Three Thousand Forty Only)	All that piece and parcel of the property being : Survey No.705/61 area admeasuring 839 sq.ft Mooranapalli Hosur, Mariyamma Temple Hosur, Tamil Nadu,India
Mr. Naresh Kumar R P, Edurays India, Mrs. Uma Naresh Reganti **(Prospect No. 799882, 819215 & 938939)**	**26-June-2021 Prospect No. 799882 Rs. 1,12,88,309/-** (Rupees One Crore Twelve Lakh Eighty Eight Thousand Three Hundred Nine Only) **Prospect No. 819215 Rs. 34,47,138/-**(Rupees Thirty Four Lakh Forty Seven Thousand One Hundred Thirty Eight Only) **Prospect No. 938939 Rs. 28,47,642/-**(Rupees Twenty Eight Lakh Forty Seven Thousand Six Hundred Forty Two Only)	All that piece and parcel of the property being : BDA Site No. 217, admeasuring 282.60 sq. mtrs. (3041 sq. ft.,) situated at further Extension of Banashankari 6Th Stage, (Vrushavathinagar), 4Th T Block, formed by Bangalore Development Authority, Bangalore Rural, 560085, Karnataka, India

If the said Borrowers fail to make payment to IIFL HFL as aforesaid, IIFL HFL may proceed against the above secured assets under Section 13(4) of the said Act, and the applicable Rules, entirely at the risks, costs and consequences of the Borrowers. For, further details please contact to Authorised Officer at Branch Office : IIFL HFL "ADAM CHAMBERS," #11, Richmond Road, Bengaluru - 560025/or Corporate Office : IIFL Tower, Plot No. 98, Udyog Vihar, Ph-IV Gurgaon, Haryana.
Place: Bangalore Date: 01.07.2021 Sd/- Authorised Officer, For IIFL Home Finance Limited

CHANGE OF NAME
I, **SERVICE NO. 1329523Y** Rank Naik Name Patiyane Jayant Ramesh, residing at 2 Para (SF) have changed my Wife's name from **SALUNKHE DIPTI DILIP** to **PATIYANE JAYASHREE JAYANT** vide affidavit Dated 30/06/21 sworn before Notary L.B. Anasuyamma at Bangalore.

PUBLIC NOTICE
This is to inform the general public that, the original document pertaining to the property site no. 284 & 285, Khata no.320 & 321, Property No.29, situated at Kavery Nagara, Hoodi Village, K.R.Puram Hobli. Bangalore East Taluk, within the BBMP limits, Bangalore, belongs to Sri. Mohan Kumar S/o Sri. Rangegowda, that the page no.6 of the original sale deed dated 06.06.2012, document no. KRI-1-02299/2012-13 CD No. KRID437 Book I, SRO-K.R.Puram is misplaced/lost. A Complaint is lodged in the Mahadevapura Police Station on 25.11.2015. Finders may return the same to the above said Police Station or Contact at the below address.
PRASHANTH KUMAR. K, B.A., L.L.B.,
"LEX FACTUM",
Advocates and Legal Consultants,
No.365, First Floor, Near Bhashyam Circle, Rajajinagar 3rd Block, Bangalore-560 010.

PUBLIC NOTICE
This is to inform the Public in General that my client **Sri.T.N.RAMESH,** is negotiating to purchase the Schedule Property from the owner i.e., **Sri.A.PRABHAKAR,** aged about 63 years, S/o.Late.A.Kondamanaidu, residing at No.2, Flat No.402, Nandi Cristal Apartment, 12th "A" Cross, 16th Main, BTM 2nd Stage, BANGALORE – 560 078 and entered into the Agreement to Sell. Anybody having any right title or interest whatsoever or any claim in any manner in respect of Schedule Property may lodge their objections with the undersigned advocate with documentary evidence within 7 days from the date of this advertisement, failing which, note that it will be presumed that no objections whatsoever from anybody/s and my client will proceed with the sale transaction.
SCHEDULE PROPERTY
All that piece and parcel of the Southern half portion of the Property bearing Site No.4, in Property bearing No.31, House bearing New No.4, Bruhat Bangalore Mahanagara Palike assigned Municipal No.32/1, Bruhat Bangalore Mahanagara Palike assigned PID No.62-9-32/1, situated at Sunkal Farm Huts, (previously called Adugodi Village), coming under Bruhat Bangalore Mahanagara Palike Hombegowdanagar Ward No.145, Old Ward No.62, Bangalore, measuring to an extent of East to West : 40 feet and North to South : 15 feet, in all measuring 600 square feet, together with 18 squares building, Granite flooring and Ordinary Wood used for doors and windows with all rights, appurtenance whatsoever whether underneath or above the surface and bounded on East by: Maraswamy's land, West by : 20' Road, North by: Remaining portion of Property No.4 and South by: Property bearing No.5.
GAJENDRA.S, RANJANI.S, Advocates No.35, 7th Cross, Opp.: Wilson Garden Police Station, Inside Corporation Market Area, Wilson Garden, Bangalore-560027.

PUBLIC NOTICE
TO WHOMSOEVER IT MAY CONCERN
My client with an intention to purchase the immovable property bearing **No 722,** situated at **19th Cross, Banashankari 2nd Stage, Bengaluru,** with BBMP PID No.56-52-722, measuring East to West: 35' feet and North to South: 55' feet, in all total extent of 1,925 Sq.ft., (which is hereinafter referred as the schedule property) has entered into an agreement to sell with its absolute owner **Sri. VISHWESHWARA IYER @ V.V.IYER,** aged about 80 years, son of Late Venkateshaiah,
The aforesaid person has represented to my client that he is the absolute owner of the Schedule property and that he is in the actual physical possession and enjoyment of the same by having clear, perfect and marketable title.
The aforesaid person has further represented that the Schedule Property is free from all or any kind of charges, lien, claims, encumbrances, Court Attachments, injunctions, Minor claims, or any sort of claims or disputes and there is no hindrance or impediment for the proposed sale transaction in favor of my client in respect of the schedule property.
Any person/s claiming to have any sort of right, title, share, claim or interest over the schedule property or any part thereof or any other claims or objections for the proposed sale transaction, may lodge their objections/claims along with supporting documents with the undersigned within **15 days** om the date of publication of this public notice. If no such objections/claims are received within the prescribed time, my client will proceed to complete the sale transaction as though there are no claims and if any objections or claims is lodged beyond the prescribed period of time, it shall not be reckoned and it shall be deemed that all objections and claims by whosoever are waived.
SCHEDULE
All that piece and parcel of the immovable property bearing site **No.722,** situated at **19th Cross, Banashankari 2nd Stage, Bengaluru,** with BBMP PID No.56-52-722, measuring East to West: 35' feet and North to South: 55' feet, in all measuring a total extent of **1,925 Sq.ft.,** consisting of a building in the Ground Floor with a total built up area of 940 Sq.ft., with mosaic flooring and jungle wood doors and windows and bounded on the:
East by :Site No. 723, West by : Site No. 721, North by : Road, South by : Site No. 715
H.S. Somnath, Advocate
No. SF-3, Sampurna Chambers
2nd Floor, No. 13, Vasavi Temple Street, V.V.Puram, Bangalore-04
Ph: 080-43365303, Mob: 9845276908
Place: Bangalore **Date:** 30/06/2021

CLASSIFIEDS

OTHERS

THANKSGIVING

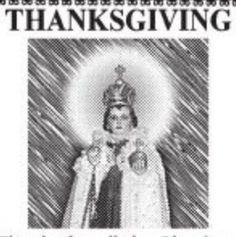

Thanks for all the Blessings received, Please cure my health problems, Bless me with Good health. **ANITHA**

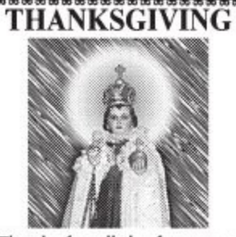

Thanks for all the favours & Blessings received, Bless our Family always. **RICHARD FLORENCE AND FAMILY**

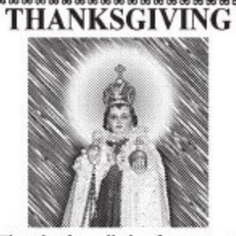

Thanks for all the favours & Blessings received, Bless our Family always. **RICHARD FLORENCE AND FAMILY**

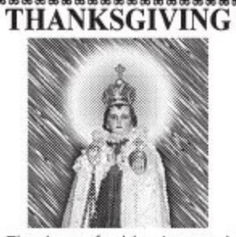

Thank you for blessings and favours granted. Seek your blessings always.
PUNIT, SHOBHA, NARESH.

PUBLIC NOTICE
CHANGE OF NAME

CHANGE OF NAME
I, **PREETI MUTHA** W/o **Kamalkishore.O.M,** R/at No. 123/2, Prem, Bull Temple Road, Basavanagudi, Bengaluru-560019, have changed my name to **PREETI KAMALKISHORE MUTHA** vide affidavit dated: 30/6/2021 Before Notary **Gangaraju B.N** Bangalore.

CHANGE OF NAME
I, **ADELGERE SATYANARAYAN SWARNALATHA** W/o **K.S.Sathyanarayana,** R/at No. 20/7, Kanda, G.H Layout, 2nd Cross, LIC Colony, 3rd Block East Jayanagar, Bengaluru-560011, have changed my name to **SWARNALATHA ADELEGERE** vide affidavit dated:30/6/2021 Before Notary **Gangaraju B.N** Bangalore.

CHANGE OF NAME
I, **Smt. ANKITHA SURESH,** W/o. Sri. Suresh M., Aged about 32 years, Resident of No. 39B, Horeb Church, Amarjyothi Layout, Ashwath Nagar, Thanisandra, SRK Nagar Post, Bangalore - 560 077, have changed my name from **Smt. MEENA E.** to **Smt. ANKITHA SURESH** vide affidavit dated 30.06.2021 sworn before Advocate & Notary Uday Kumar K., Bangalore.

AFFIDAVIT
I, **Swarna Y.N.,** W/o. Haridas S. Murthy, aged about 56 years, residing at No. 14, Nanda Comforts, Flat No. G-6, 15th Main, 18th Cross, Padmanabha Nagar, Bangalore - 560 061, hereby declare that **Swarna Y N** alias **Swarna Yedatore Narayana Rao** alias **Swarna Y Narayana Rao** are one and the same and belongs to me. Vide affidavit dated 29.06.2021 sworn before H. C. Thammannagowda, Advocate and Notary, Bengaluru.

CHANGE OF NAME
I, **VISHWANATH DEVARAJ** S/o Devaraj, aged about 47 years, R/at No.1220, 3rd Main, 2nd Cross, Near Vidhyanikethan School, AGS Layout, Manganahalli, Ullalu, Bangalore 560056, have changed my son's name from **PURAB VISHWANATH** to **"RISHAB VISWANAT"** vide affidavit dated 30.06.2021 sworn before Notary **H. S. Sakalesh Aradhya,** at Bangalore.

AFFIDAVIT
I, **ABDUL RAHEMAN,** S/o Mr. Aslam Pasha, age 27 years, R/at No. 28/2, Barira Manor, Wheelers Road Extension, Bangalore North, Bangalore, Karnataka-560084 do hereby declare that my correct name is **ABDUL RAHEMAN,** but in my passport it is wrongly mentioned as ASLAM PASHA ABDUL RAHMAN, henceforth I shall be known and called as **ABDUL RAHEMAN** only for all purposes, vide affidavit dated 30th June 2021, sworn before Notary **S.I. BALAGURU** at Bangalore.

CHANGE OF NAME
I, **Smt. Lakshmidevamma V.,** W/o George Vincent, D/o Venkataramanappa, age 31 years, R/at 52/57, Anjanadhari layout, 2nd Cross, Rachehalli Main Road, Near Govt. School, SRK Nagar post, Thanisandra, Bengaluru-77, declare that I have changed my name from **LAKSHMIDEVAMMA V.** to **LAKSHMI ELIZABETH,** vide Court Decree dated 31st day of October 2017 in OS No. 3709/2017, before **Smt. M.H. Shantha, IX Addl. City Civil and Sessions Judge, Bangalore City.**

CHANGE OF NAME
I, hitherto known as **BINISH THOMAS** S/o C.M. Thomas, R/o #B4418 M-122, Malaprabha Block, Koramangala 6th Block, National Games House Complex, Bangalore South, Koramangala-560095 have changed my name and shall hereafter be known as **B. THOMAS",** vide affidavit dated 30th June 2021 sworn before Advocate and Notary **N. NAGAPPA** at Bangalore.

AFFIDAVIT
I, **VRUSHALI MITHESH,** age 44 years, W/o Mithesh Jaganatharao Ranashinge, r/at No. 1018, 10th Main, Raghavendra Block, Srinagar, Bangalore-560 050 do hereby declare that all the names i.e. **VRUSHALI MITHESH, BHARATI VASANT DUSING & VRUSHALI M RANSHINGE** are one and the same and belongs to me only, hereafter I shall be known and called as **BHARATI MITHESH RANASHINGE** only for all purposes, vide affidavit dated 30th June 2021, sworn before Advocate and Notary **MAMATHA N.K.** at Bangalore.

AFFIDAVIT
I, **MITHESH JAGANATHARAO RANASHINGE** alias **MITHESH J,** age 47 years, S/o Jaganatharao Manaji, R/at No. 1018, 10th Main, Raghavendra Block, Srinagar, Bangalore-560 050 do hereby declare that I have changed my name from **MITHESH JAGANATHARAO / MITHESH .J** to **MITHESH JAGANATHARAO RANASHINGE,** henceforth I shall be known and called as **MITHESH JAGANATHARAO RANASHINGE** only for all purposes, vide affidavit dated 30th June 2021, sworn before Advocate and Notary **MAMATHA N.K.** at Bangalore.

CHANGE OF NAME
I, **PARVATHI .M,** W/o G. Ramanjini, age 43 years, R/at # 36/4, 8th Main, Near Anjaneya Temple, Mathikere, Bengaluru-560 054, Karnataka do hereby declare that I have changed my name from **PARVATHAMMA .M** to **PARVATHI .M,** henceforth I shall be known and called as **PARVATHI .M** only for all purposes, vide affidavit dated 28-06-2021, sworn before Advocate and Notary **GANGARAJU S.N.** at Bangalore.

CHANGE OF NAME
I, **NAGARAJU .G,** S/o Govindu, age 53 years, R/at # 134, Ground Floor, 4th 'B' Cross, 12th Main, NRI Layout, 2nd Phase, Kalkere, Horamavu, Bengaluru-43, Karnataka do hereby declare that I have changed my name from **NAGARAJU** to **NAGARAJU .G,** hereafter I shall be known and called as **NAGARAJU .G** only for all purposes, vide affidavit dated 28-06-2021, sworn before Advocate and Notary **GANGARAJU S.N.** at Bangalore.

CHANGE OF NAME
I, **SHAJIDA.M. RAHMAN** Spouse of No JC-307435K Sub Mujeeb Rahman Kolakkodan Residing at House Kiliyalthodiyil, Village & Post, Kizhuparamba, Via; Areacode, Tehsil; Ernad, Dist; Malappuram, State: Kerala, PIN:673639, have changed my name from **SHAJIDA.M.RAHMAN** to **SHAJIDA.V.** Vide Affidavit Dated 23/06/2021 sworn before Notary Meer Hassan Bangalore.

CHANGE OF NAME
I, **SERVICE NO JC – 311787 Y** Sub M. Chandra Sekar, 'M' Coy TRG BN – 111, Meg & Centre, Bangalore-560042, have changed my Daughters names from **SANDHYA** to **SANDHIYA. C** and from **C. SADANA** to **C.SADHANA** Vide Affidavit Dated 28.06.2021 sworn Before Notary Gangaraju.B.N. Bangalore.

CHANGE OF NAME
I, **(OLD NAME) AJITHA KUMAR KUNTHOOR,** S/o. Shantharama Rai, residing at Ashwitha Nilaya, Kunthoor, Puttur Taluk, Dakshina Kannada -574285, Karnataka, India, Now Camp at Bangalore, have changed my name from **(OLD NAME) AJITHA KUMAR KUNTHOOR** to **(NEW NAME) AJITH KUMAR KUNTHOOR** vide affidavit Dated 22/06/2021 sworn before Notary V.Srinivasa Reddy, Bangalore.

CHANGE OF NAME
I, **PADMAHA VARSHINI RAMESH / PADMAHA VARSHINI R,** D/o. Ramesh.P, residing at Flat No. G012, Ozone Evergreens Apartment, Haralur, Bengaluru-560102, have changed my name to **VARSHA RAMESH** vide affidavit Dated 29/06/2021 before Notary L. Gopalakrishna, Bangalore.

CHANGE OF NAME
I, **CHETHAN KRISHNA,** residing at No. 038, Vaastu Hill View 2, Bangarappa Nagar Main road, Rajarajeshwari Nagar, Bangalore -560098, have changed my Minor Son's name from **VASISHT CHETHAN KRISHNA** to **VIHANSH CHETHAN KRISHNA** vide affidavit Dated 30/06/2021 sworn before Notary N.Nagappa, Bangalore.

CHANGE OF NAME
I, **(OLD NAME) DEEPHTI SURESH,** residing at No. 291, Opp Govt School Road, Chikkasandra Dasarahalli, Bangalore-560057, have changed my name from **(OLD NAME) DEEPHTI SURESH** to **(NEW NAME) DEEPTHI SURESH** vide affidavit Dated 30/06/2021 sworn before Notary N.Nagappa, Bangalore.

CHANGE OF NAME
I, **(OLD NAME) MADHUSUDHANA PREMAKUMARA,** residing at No. 1143/40, 1st Floor, Milk Centre Road, Vidyaranyapuram, Mysore-570008, Karnataka, have changed my name from **(OLD NAME) MADHUSUDHANA PREMAKUMARA** to **(NEW NAME) MADHUSUDHAN PREMKUMAR** vide affidavit Dated 30/06/2021 sworn before Notary N.Nagappa, Bangalore.

CHANGE OF NAME
I, **VENKATESH K,** R/at # 301, S S Elite Jakkur Main Road, Opp. Unishire Apartment, Shivanahalli, B'luru North, B'luru-560064, have changed my Daughter's name from **TIYA VENKATESH** to **TIYA NATHANIA V** vide affidavit Dated 27/05/2021 before Notary K.C.Pemmaiah, B'luru.

RBI surplus, taxes keep fiscal deficit in check

While the government hopes to keep fiscal deficit at 6.8% of GDP in FY22, analysts expect it to overshoot this mark

ENS ECONOMIC BUREAU
@Hyderabad

INDIA'S fiscal deficit stood at 8.2 per cent in the first two months of FY22 at ₹1.23 lakh crore, official data released Wednesday showed. This is lower than the previous fiscal year when deficit in April and May stood at 59 per cent, but that's largely due to higher expenditure and lower revenues arising because of the nationwide lockdown. In first two months of 2019-20, the fiscal deficit was 52 per cent of the then Budget target. The budget target set for fiscal deficit in FY2021-22 is ₹11.40 lakh crore.

The latest numbers are also a shade better than last fiscal due to the better-than-expected tax and non-tax revenue, though it's unclear if the latter has been bumped up due to the higher-than-budgeted surplus from the RBI. For instance, net tax revenue in April-May is at ₹2.33 lakh crore, which is 15 per ent of the target for the current financial year. May's tax revenue at ₹1.4 lakh crore is high, relative even to pre-Covid levels of ₹0.9-1.0 lakh crore in May 2017-2019.

₹1.23L cr
Fiscal deficit in Apr-May 2021

₹11.40 L cr
Fiscal deficit target for FY22

Spending restricted for some ministries

Given the Covid Situation and anticipated cash situation for the government, the finance ministry has restricted the use of funds for certain ministries to 20% of their total 2021-22 allocation in the July-September quarter.

The ongoing expenditure compression has also helped lower fiscal deficit. Monthly data released by the Comptroller & Auditor General (CGA) shows total expenditure at ₹4.78 lakh crore, which is 13.7 per cent of the target. For the same period last year, the government had spent 16.8 per cent of the budgeted traget. The biggest setback, though, is the reduction in capital spending, which shot up in April only to contract in May by a considerable 41 per cent.

According to Aditi Nayar, Chief Economist, ICRA, "the higher than budgeted transfer of surplus by the RBI in 2021-22 and prepayment of the FCI's liabilities of about ₹1 lakh crore in FY2021, provide a cushion of around ₹1.5-1.6 lakh crore. This should be adequate to cover the costs related to the free foodgrains and enhanced fertiliser subsidy of ₹1.1 lakh crore, and the aforesaid fresh outlay of ₹0.5-0.7 lakh crore for FY22 for the relief package".

In all, the government hopes to reduce fiscal deficit in 2021-22 to 6.8 per cent of GDP from 9.2 per cent last year. Officials maintain that the target won't be breached, but analysts expect that FY22's fiscal deficit will overshoot the budget estimates of ₹15.1 lakh crore, though much will depend on the disinvestment target of ₹1.75 lakh crore.

Current account surplus at 0.9% in pandemic year

ENS ECONOMIC BUREAU @ New Delhi

INDIA recorded a current account surplus of 0.9 per cent of GDP in financial year 2020-21 driven by the sharp contraction in trade deficit to $102.2 billion from $157.5 billion in 2019-20.

According to data released by the Reserve Bank of India, current account deficit widened to $8.1 billion or 1 per cent of GDP for the March quarter, against a surplus of $0.6 billion, or 0.1 per cent of the GDP, last year.

The CAD, the gap between the country's overall foreign receipts and payments, is an important factor signalling the strength of a nation's external sector. India's current account deficit in the March quarter was higher primarily due to a higher trade deficit and lower net invisible receipts than in the corresponding period of the previous year, the RBI said.

Invisibles are international payments and movement of money without the exchange of goods and services.

"Net invisible receipts were lower in FY21 due to an increase in net outgo of overseas investment income payments and lower net private transfer receipts, even though net services receipts were higher than the year-ago period," it said.

Meanwhile, external commercial borrowings by India Inc recorded an inflow of $0.2 billion as compared to $ 21.7 billion in 2019-20. Private transfer receipts, mainly representing remittances by Indians employed overseas, increased to $20.9 billion, up 1.7 per cent from the previous year. The net outgo from the primary income account, primarily reflecting net overseas investment income payments, increased to $8.7 billion from $4.8 billion.

Jet cannot have historical right over airport slots: NCLT

ENS ECONOMIC BUREAU @ New Delhi

IN a major setback to the new owners of Jet Airways, the carrier will not be allowed to claim a historical right over its earlier airport slots. The Mumbai bench of the NCLT rejected the new owners' appeal on slots on Wednesday and said that these slots cannot be allocated to the Corporate Debtor beyond the procedure prescribed under the guidelines. Restoration, it said, has to be worked out within the parameters prescribed under the guidelines.

"The facts and circumstances would indicate that, presently, the slots cannot be restored to the Corporate Debtor on a historic basis. The thumb rule being 'use it or lose it'," stated the order from the two judge-bench comprising Justices Janab Mohammed Ajmal and V Nallasenapathy. "Even otherwise, the Corporate Debtor immediately after the approval of the Resolution Plan would not be utilising all the slots. It can only seek slots as and when it had the Aircraft and the attendant wherewithal and logistical support in place, which according to the Resolution Plan would be in phases," it added.

The Jalan-Kalrock consortium, which won the bidding for Jet, had requested that the slots should be allotted to them on a historicity basis. Jet Airways had about 700 slots across airports such as Mumbai and Delhi, a highly valuable asset for any airline. These slots were allocated to other airlines after Jet suspended operations in April 2019.

In the months that followed, Jet was admitted under the Insolvency and Bankruptcy Code (IBC) and the Committee of Creditors (CoC), led by the SBI, approved the resolution plan submitted by a consortium of UK's Kalrock Capital and UAE-based entrepreneur Murari Lal Jalan in October 2020.

The resolution professional Ashish Chhawchharia had stated last week that if everything goes well, Jet Airways could return to the skies by the end of 2021.

India's core sector output rises 16.8% in May due to low base

ENS ECONOMIC BUREAU
@ New Delhi

INDIA'S eight infrastructure sectors grew 16.81 per cent year-on-year in May due to a low base. But on a sequential basis, output contracted by 3.75 per cent due to the impact of the lockdowns imposed to contain the second wave of Covid-19. The eight sectors—coal, steel, cement, fertilizers, electricity, natural gas, refinery products, and crude oil—comprise two-fifths of industrial output.

In April, the core sector had grown a massive 60.9 per cent, again due to an extremely low base. Compared to this, in May last year, a contraction of 21.4 per cent was recorded driven by the nationwide lockdown imposed to curb the spread of the coronavirus, bringing a complete halt to economic activities including factory production. Data released by the Commerce and Industry on Wednesday showed that barring fertilizers and crude oil, other sectors registered positive growth in May compared to the same month a year ago.

The production of natural gas, refinery products, steel, cement, and electricity jumped by 20.1 per cent, 15.3 per cent, 59.3 per cent, 7.9 per cent, and 7.3 per cent respectively in May. Coal output grew at a modest 6.9 per cent during the month and, despite the low base, crude oil and fertilizer output contracted. The fertilizer sector entered a contractionary phase beginning February this year.

On a sequential basis, steel, refinery products, cement, electricity and crude oil witnessed a contraction due to the second wave lockdowns.

"Even though construction activities were allowed amidst the state restrictions, the cement sector saw the largest sequential moderation in May 2021 (17.6), as well as the deepest pace of contraction relative to May 2019 (15.2%)," said Aditi Nayar, chief economist, ICRA.

TODAY'S STOCK PICK

SUN PHARMA
Current Price ₹675.5
Target Price ₹830

We are positive on Sun Pharma due to: a) superior execution in the Specialty portfolio, b) strong ANDA pipeline, and c) outperformance in the Branded Generics segment. SUNP's RoE is at a trough and will improve with 22% earnings CAGR, led by 9%/7%/10% sales CAGR in DF/US/RoW and 340bp margin expansion over FY20-23E.
—Motilal Oswal Securities Limited

Disclaimer: The views and recommendations made above are that of the individual analyst or broking company, and not that of *The Morning Standard*.

Support to discoms based on performance

ENS ECONOMIC BUREAU @ Chennai

THE Union Cabinet on Wednesday approved a ₹3.03 lakh crore scheme aimed at improving the operational efficiency and financial sustainability of India's leaky power distribution system.

Under this "reforms-based and result-linked" scheme, power distribution companies (discom) will be provided with financial assistance provided they meet pre-qualifying criteria and certain minimum benchmarks set on the basis of an evaluation framework that will focus on financial improvements. An action plan is to be worked out for each state, instead of a one-size-fits-all approach, the Union Ministry of Power said. Out of the total allocation, the Government of India's share will be ₹97,631 crore.

Addressing a press conference, Union Minister of Power R K Singh said that as far as strengthening discoms is concerned, "the basic challenge is that we need to do back-end strengthening to commensurate with our expansion (of power sector), which is the main objective of this scheme".

Among the top goals is to reduce Aggregate Technical & Commercial (AT&C) losses of discoms to 12-15 per cent by 2024-25. AT&C losses span a wide range of heads including losses due to unpaid bills, power theft, distribution losses, etc. The scheme will also focus on developing institutional capabilities for discoms and improving the "quality, reliability, and affordability" of power supply. The government's UDAY website puts pan-India AT&C losses at 21.72%.

Key features include an annual appraisal of discom performance in parameters such as AT&C losses, infrastructure upgrade performance, consumer services, hours of supply, corporate governance, etc. "Discoms have to score a minimum of 60% of marks and clear a minimum bar in respect to certain parameters to be eligible for funding in that year," the ministry said. Other schemes and projects in the space already in existence them will be subsumed under the new scheme, and their budgetary savings will be utilised.

PPP system gets approval for BharatNet project

ENS ECONOMIC BUREAU @ Chennai

THE Cabinet on Wednesday approved the public private partnership mode for the rollout of the ambitious BharatNet project that aims to take broadband internet services to villages. Under the approved scheme, viability gap funding of ₹19,041 crore is being granted for BharatNet development in 16 states, Telecom Minister Ravi Shankar Prasad said during a press conference.

The 16 states are Kerala, Karnataka, Rajasthan, Himachal Pradesh, Punjab, Haryana, Uttar Pradesh, Madhya Pradesh, West Bengal, Assam, Meghalaya, Manipur, Mizoram, Tripura, Nagaland and Arunachal Pradesh.

Prasad said that till date, 1.56 lakh out of the targeted 2.5 lakh village panchayats have been connected with broadband. "The PPP model shall be executed in 3.61 lakh villages," added. The telecom ministry said that the Department of Telecommunication will separately work out the modalities for the remaining states and UTs. The scheme will entail a 30-year agreement with private players and the entire project will be divided into nine packages. "No player will get more than four packages," Prasad said.

VIL net loss narrows in Q4, in talks with investors for funding

ENS ECONOMIC BUREAU @ Chennai

THE last major telecom service provider to release its Q4 FY21 results, Vodafone Idea Ltd. (VIL) reported a sharp narrowing of its losses for the period on Wednesday. VIL's total comprehensive income (consolidated net loss) narrowed to ₹6,985.1 crore during the quarter from the ₹11,627.7 crore recorded during the corresponding quarter of the previous year.

However, on a sequential basis, its net loss rose from ₹4,540.8 crore in the quarter ended December 2020 due to a fall in total revenue from operations—from ₹10,894.1 crore in the quarter ended December to ₹9,647.8 crore in the quarter ended March 2021. It had recorded ₹11,754.2 crore revenue from operations in Q4 of the previous year. The revenue decline was driven by a fall in average revenue per user (ARPU) due to the removal of the interconnect usage charges (IUC) regime from January.

Under the IUC system, network operators had to pay each other call handling charges depending on whose network the call was originating from. During Q4, VIL's ARPU declined to ₹107 from ₹121 in the previous quarter. Adjusted for IUC, ARPU remained flat.

Debt levels high

More importantly, while the company has managed to narrow its losses, its gross debt levels remain elevated at ₹1.8 lakh crore "comprising deferred spectrum payment obligations of ₹96,270 crore and AGR liability of ₹60,960 crore that are due to the Government, and debt from banks and financial institutions of ₹23,080 crore. With such high debt levels and significant capital expenditure required for further expansion and upgradation, raising funds remains a critical challenge for the telco.

Ravinder Takkar, managing director and CEO, VIL, said that the company was currently in "active discussion with potential investors for fund raising to achieve (its) strategic intent".

Vodafone Idea is also focusing on cost optimisation, for which several initiatives are already underway, it said.

SpiceJet Q4 loss at ₹235 cr, airline to raise ₹2,500 cr

ENS ECONOMIC BUREAU @ New Delhi

SPICEJET on Wednesday reported a net loss of ₹235.3 crore in the fourth quarter of FY21 against a loss of ₹807.1 crore in the same quarter of the previous year. The airline said that its businesses continue to be impacted by the second wave of the Covid-19 pandemic.

To note, the loss incurred by SpiceJet in Q4 is much more than the loss it had reported in the previous quarter when it had posted a net loss of ₹57 crore. For the full financial year FY21, the airline reported a net loss of ₹998.3 crore .

While its passenger business witnessed a massive loss during the quarter and all through the last financial year, its dedicated cargo operations provided the much required lifeline. On a segment basis, the revenue from cargo operations increased by 518 per cent aggregating to ₹1,117.5 crore for FY21, with a profit of ₹130.9 crore for the full year against a loss of ₹134.2 crore during the previous year.

The cash-strapped airline also announced that it would raise funds up to ₹2,500 crore to ensure its long term growth, "through the issue of eligible securities to qualified institutional buyers".

EXPRESS READ

Small savings rate kept unchanged for 2nd qtr

New Delhi: The finance ministry said on Wednesday that it has kept the interest rates for small savings scheme unchanged for the second quarter of the current financial year (July-September, 2021). These schemes include the highly popular Public Provident Fund (PPF), Senior Citizens Saving Scheme (SCSS), National Saving Certificate (NSC), and Monthly Income Scheme (MIS).

Coffee Day Enterprises Q4 net loss at ₹272 cr

New Delhi: Coffee Day Enterprises on Wednesday reported a consolidated net loss of ₹272.09 crore for the fourth quarter ended March 2021. The company had posted a net profit of ₹554.80 crore in the January-March period a year ago, Coffee Day Enterprises Ltd (CDEL) said. CDEL's revenue from operations dropped 69 per cent to ₹165.16 crore as against ₹533.55 crore last fiscal.

Tata Steel advances process of merger with BSL

New Delhi: Merging Tata Steel BSL with Tata Steel has been advanced, the steel major's Chairman N Chandrasekaran said on Wednesday. Tata Steel had won the bid to acquire debt-laden Bhushan Steel Ltd (BSL) in insolvency proceedings. It was later renamed as Tata Steel BSL Ltd. "I am happy to report that your company (Tata Steel) has rationalised around 100 legal entities in the last 24 months," he said.

E-commerce to clock $55 billion sales in 2021

BISMAH MALIK @ Bengaluru

INDIA'S e-commerce industry is expected to rake in $55 billion from sales during 2021, driven by the addition of 40 million new online shoppers. The number of online shoppers for 2021 is pegged at 190 million compared to 150 million last year, said Mrigank Gutgutia, Director, Consumer Internet, Redseer on Wednesday. The country's online shoppers base is also likely to jump to 300 million in next five years with 90 per cent of consumers from tier-II cities and beyond, he added.

Last year, during the festival period alone, e-commerce players clocked nearly $9 billion in sales despite the pandemic, as per industry estimates.

India's booming digital economy, which has invited the attention of global leaders, is expected to touch $800 billion in market value by 2030, contributing to 25 per cent of the country's GDP, said a report based on Redseer's quarterly consumer sentiment surveys. India is set to become the third largest online retail market by CY30 after the US and China with an annual Gross Merchandise value (GMV) of nearly $350 billion, the Redseer report added.

INFORMATION

27,762 take down requests in Apr: Google

ENS ECONOMIC BUREAU @ Bengaluru

GOOGLE has published its first Transparency Report in compliance with the new Information Technology rules, disclosing that it received 27,762 content takedown requests from individual users in April, 2021. This comes after Google CEO Sundar Pichai had stated that the company will follow the laws of the land in response to queries on India's new IT regulations.

The search engine giant said that these complaints relate to third-party content that is believed to violate local laws or personal rights on Google's SSMI platforms. This data also includes individual user complaints accompanied by a court order, the company said. The nature of the complaints, according to Google, varied from infringement of intellectual property rights to violation of local laws prohibiting types of content on grounds such as defamation.

In response to these complaints, the company said that it has undertaken 59,350 content removal actions.

Hospitality to return to pre-Covid levels by FY24

ENS ECONOMIC BUREAU
@ New Delhi

THE second Covid-19 wave has pushed back the recovery of the hospitality sector to pre-Covid levels by 6-8 months from previous estimates, ratings agency ICRA said, adding that revenue recovery of the sector to pre-Covid levels is now expected only by FY24.

"The intensity of Covid 2.0 has been far steeper than the first and it has put a temporary brake on the industry's recovery path. We expect a significant scale back in FY2022 pan-India RevPAR (revenue per available room) estimates to ₹1,300-1,500, from an earlier estimated RevPAR of about ₹2,500. FY22 RevPAR is likely to be at a 60-65 per cent discount to pre-Covid levels," said Vinutaa S, Sector Head and Assistant Vice President, ICRA.

He added, "Although this will be an improvement from the low base of FY21, the pandemic timelines pose downside risks to the estimates. The situation is still evolving and remains contingent on the pace of vaccination, efficacy of vaccines, high infection rates, and the possibility of a third covid wave. We expect a long road to recovery..."

According to Federation of Hotel & Restaurant Associations of India (FHRAI), the industry's total revenue in FY20 stood at ₹1.82 lakh crore and in FY21, approximately 75 per cent, or ₹1.30 lakh crore, got wiped off due to Covid-19 led lockdowns.

Union Bank of India
(A Govt. of India Undertaking)
Yelahanka Branch
No. 111, Subbaiah Arcade, Opp. Post Office, B B Road, PB No. 6413, Bangalore - 560 064, Phone No: 080-28461553, Mail Id:cb0075@unionbankofindia.com

POSSESSION NOTICE [Rule - 8 (1)] (For immovable Property)

Whereas, the undersigned being the authorized officer of **Union Bank of India, Yelahanka Branch** under the Securitization and Reconstruction of Financial Assets and Enforcement Security Interest (Second) Act, 2002 (Act No. 54 of 2002)and in exercise of powers conferred under Section 13(12) read with rule 3 of the Security Interest (Enforcement) Rules, 2002 issued a demand notice dated **17.08.2019** calling upon the borrower **M/s. Jai Maruthi Enterprises,** #173, Vill + PO – Aradeshahalli, Kundana Hobli, Devanhalli Taluka, Bangalore Rural District – 562110 and **Gurantors 1. Mr D Pillappa,** S/o – Late Muni Hanumappa, #173, Vill + PO – Aradeshahalli, Kundana Hobli, Devanhalli Taluka, Bangalore Rural District – 562110 **2. Mr P Chandra Shekhar (Now Deceased),** S/o Mr D Pillappa, #173, Vill + PO – Aradeshahalli, Kundana Hobli, Devanhalli Taluka, Bangalore Rural District – 562110 represented by his legal heirs to repay the amount mentioned in the notice being **Rs.9,34,903.10** (Rupees Nine Lakh Thirty Four Thousand Nine Hundred Three and Paise Ten Only) as on **17.08.2019** with further interest within **60** days from the date of receipt of the said notice.

The borrower/guarantors having failed to repay the amount, notice is hereby given to the borrower/guarantors and the public in general that the undersigned has taken possession of the property described herein below in exercise of powers conferred on him/her under Section 13(4) of the said Act read with rule 8 of the said rules on this **29.06.2021.**

The borrower/guarantors in particular and the public in general is hereby cautioned not to deal with the property and any dealings with the property will be subject to the charge of the **Union Bank of India, Yelahanka Branch** for an amount **Rs.9,34,903.10** (Rupees Nine Lakh Thirty Four Thousand Nine Hundred Three and Paise Ten Only) as on **17.08.2019** and further interest & other contingents charges thereon.

The borrower/guarantors's attention is invited to provisions of sub-section (8) of section 13 of the Act, in respect of time available to the borrower to redeem the secured assets

Description of the Immovable Property

All that part of the property bearing Survey No. 46/2 situated at Chikkannana Hosahalli Village, Kundana Hobli, Devanhalli Taluka, Bangalore Rural District in the name of Mr D Pillappa, S/o Late Muni Hanumappa measuring 1Acre and bounded On the North by: Property Belonging to Pillappa, On the South by : Remaining Land in Sy No.46/2, On the East by : Property of Pillappa, On the West by : Land of Thammanna.

Date: 29.06.2021 **Sd/- Authorised Officer**
Place: Bangalore **Union Bank of India**

SHUSHRUTI SOUHARDA SAHAKARA BANK NIYAMITA
No.68, Shushrutinagara, Andrahalli Main Road, Peenya 2nd Stage, Bangalore-560091.

To, **Borrower 1) Sri Somanna B.B.,** S/o Gopinath B.N, Proprietor of M/s. Domain Engineers, No. 12, RHCS Layout, Annapurneshwarinagar, Magadi Main Road, Bangalore-560 090.
Guarantor & Property Mortgager-
2. Sri Gangadhar M.N. S/o Sri Narasimhe Gowda R/o No. 76, F.F. Nagar, Devi Complex, Laggere, Bangalore-560 058.

APPENDIX-IV [See Rule 8(1)]

POSSESSION NOTICE (For Immovable Property)

Whereas the undersigned being the authorized officer of the SHUSHRUTI SOUAHRDA SAHAKARA BANK NIYAMITA under Securitization and Reconstruction of Financial Assets and Enforcement of Security Interest (Second) Ordinance, 2002 (Ordinance 3 of 2002) and in exercise of power conferred under section 13(12) read with Rule 9 of the Security Interest (Enforcement) Rules, 2002 issued a demand notice dated **15.04.2021** calling upon the borrower **Sri Gangadhar M.N.** S/o Sri Narasimhe Gowda to repay the amount mentioned in the notice being **Rs. 2,03,97,814/- (Rupees Two Crores Three Lakhs Ninety Seven Thousand Eight Hundred Fourteen only)** within 60 days from the date of receipt of the said notice.
The borrower having failed to repay the amount, notice is hereby given to you and the public in general that the undersigned has taken possession of the property described herein below in exercise of powers conferred on him / her under Section 13(4) of the said ordinance read with Rule 9 of the said rules on this **25th day of June, 2021.**
The Borrower / Guarantor in particular and the public in general is hereby cautioned not to deal with the property and any dealing with the property will be subject to the charge of the SHUSHRUTI SOUAHRDA SAHAKARA BANK NIYAMITA for an amount of **Rs. 2,03,97,814/- (Rupees Two Crores Three Lakhs Ninety Seven Thousand Eight Hundred and Fourteen only)** and interest and other charges thereon.
[The borrower's attention invited to provisions of Sub section (8) of Section 13 of the Act in respect of time available, to redeem the secured assets]

DESCRIPTION OF THE IMMOVABLE PROPERTY

BORROWER	PARTICULARS AS PER DEMAND NOTICE DATED 15-04-2021	SCHEDULE PROPERTY MORTGAGED BY Sri GANGADHAR M.N. IN FAVOUR OF SHUSHRUTI BANK
Sri Gangadhar M.N, S/o Sri Narasimhe Gowda, Guarantor & Property Mortgagor	**Total Amount due is Rs. 2,03,97,814/- (Rupees Two Crores Three Lakhs Ninety Seven Thousand Eight Hundred and Fourteen only)** which includes Future interest, penal interest, other charges incurred and also indirect liabilities till the date of repayment of dues.	All that piece and parcel of immovable property bearing Asst. No. 7/2 of Bylakonenahalli Village, Dasanapura Hobli, Bangalore North Taluk, measuring East to West: 50 feet and North to South: 100 feet, totally measuring 5000 sqt, bounded on East by: Property of Satish Kumar West : Property of Bylappa North : Property of Rangappa, South : Sketch Road.

Date: 25-6-2021 Authorised Officer
Place: Bangalore. **SHUSURUTI SOUHARDA SAHAKARA BANK NIYAMITA**

Union Bank of India
Rajaji Nagar Branch
No. 594, 2nd Block, Dr. Rajkumar Road
Rajaji Nagar, Bangalore : 560010.
Ph. : 080 – 22959695/96/97
Email: bm0494@andhrabank.co.in

POSSESSION NOTICE (For immovable Property) [Rule 8(1)]

Whereas, The undersigned being the authorized officer of **Union Bank of India, Rajajinagar Branch (e-AB)** under the Securitisation and Reconstruction of Financial Assets and Enforcement Security Interest (Second) Act, 2002 (Act No. 54 of 2002)and in exercise of powers conferred under Section 13(12) read with rule 3 of the Security Interest (Enforcement) Rules, 2002 issued a demand notice to repay the amount with in 60 days from the notice as mentioned below.
The borrower having failed to repay the amount, notice is hereby given to the borrower and the public in general that the undersigned has taken possession of the properties described herein below in exercise of powers conferred on him/her under Section 13(4) of the said Act read with rule 8 of the said rules as below mentioned dates.
The borrower in particular and the public in general is hereby cautioned not to deal with the properties and any dealings with the properties will be subject to the charge of the Union Bank Of India for an amount and further interest & other contingents charges as mentioned below.

Name of the Borrower: M/s Bhavani Consultants and Constructions.
Outstanding Amount: Rs.98,28,262.42 (Ninety Eight Lakh Twenty Eight Thousand Two Hundred and Sixty Two and Forty Two Paise Only) as on 02/07/2020 with further interest.
Demand Notice Date: 02/07/2020. Date of Possession: 23.06.2021.
Description of Immovable Property: All that piece and parcel of the property bearing khaneshwari no 18/267 new no 129/267 hegganahalli village Yeshwanthpura hobli Bangalore north taluk now comes under BBMP limits ward no 71 Bangalore Bounded: On the North by: Thimanna Property On the South by: Govindappa Property On the East by: Road On the West by: Hanumanthaiah Property.

Name of the Borrower: M/s Byraveshwara Concrete Blocks.
Outstanding Amount: Rs. 98,22,393.25 (Ninety Eight Lakhs Twenty Two Thousand Three Hundred Ninety Three and twenty five paise) as on 07/04/2021 with further interest
Demand Notice Date: 07/04/2021. Date of Possession: 23.06.2021.
Description of Immovable Property: Land and Building - belonging to Mr. N Uma Shankar S/o Sri Narasimhaiah (Owner of the Property), situated at all that piece and parcel of the property bearing site no 4 & 5 Khatha No 73, Assessment No 73/C situated Srigandadakavalu Village Yeshwanthpura Hobli Bangalore north Taluk now comes under BBMP limits Bangalore measuring East to West 60 feet North to South: 50 feet together with building constructed thereon and bounded on: East by: Property No 6 West by: Property No 3 North by: Others property South by: 30 feet Road.

Name of the Borrower: M/s Kamakya Polytech.
Outstanding Amount: Rs.1,92,62,109.50 (One Crore Ninety Two Lakhs Sixty Two Thousand One Hundred and Nine and Fifty paise Only) as on 08/06/2020.
Demand Notice Date: 08/06/2020. Date of Possession: 22.06.2021.
Description of Immovable Property: Property No: 1: All that piece and parcel of site no.7 and 8 formed in assessement no. 43 old khatha no.78 new khatha no.7 situated at Bylakonehalli village, Kadabagere village panchayath, Dasanapura hobli, Bangalore north talku. Bounded: On the North by: Road On the South by: Site no 11 and 12 On the East by: Private property On the West by: Site no 9
Property No: 2: All that piece and parcel of site no.11 and 12 formed in assessment no. 43 old khatha no.78 new khatha no.7 situated at Bylakonehalli village, Kadabagere village Panchayath, Dasanapura hobli, Bangalore north talku Bounded: On the North by: Site Nos 8 and 7 On the South by: Road On the East by: Private property On the West by: Site no 10.

The borrower's attention is invited to provisions of sub-section (8) of section 13 of the Act, in respect of time available to the borrower to redeem the secured assets.

Date: 01.07.2021 **Sd/- Authorised Officer**
Place: Bengaluru **Union Bank of India**

PUBLIC NOTICE

Public are hereby notified that our clients **Sri. Naveed K S and Smt. Shahnaz Hanif** are intending to purchase BDA residential site bearing **No.683 (Six Eight-Three)** situated at J P Nagar 9th Phase, 7th Block, Bangalore with **PID No.3204190144, measuring East to West 9.15 meters and North to South 12 meters** which is more fully described in the schedule hereunder and herein after referred as schedule property from one **Vincent Peter Sasikumar S/o Late Peter Stanislaus through GPA Holder Mrs Loords Stanislaus** who acquired the schedule property under a registered sale deed dated 01.04.2004 vide Document No KEN-1-004-2004-2005, in CD No.KEND46 at the office of the sub-register Kengeri, Bangalore. Any person/s having any interest/claims with respect schedule property may file their objections within **7 days** from the date of publication of this notice, to the undersigned. If no objections are received, our client will proceed to purchase the schedule property deeming that there are no claims over the schedule property as bonafide purchaser.

SCHEDULE PROPERTY

All that piece and parcel of the BDA residential site bearing No.683 (Six-Eight-Three) situated at J P Nagar 9th Phase, 7th Block, Bangalore with **PID No.3204190144, measuring East to West 9.15 meters and North to South 12 meters** and bounded on **East by :** Site No.684, **West by :** Site No.682, **North by :** Site No.588, **South by :** Road.

SRI. K. S. VENKATARAMANA, Advocate, KS and KS Associates, No.4, 4th Floor, N R Road, Bangalore 560002. Mob No: 9448031328.

ಕರ್ನಾಟಕ ಗೃಹ ಮಂಡಳಿ
ಕಾವೇರಿ ಭವನ, ಕೆ.ಜಿ. ರಸ್ತೆ, ಬೆಂಗಳೂರು–560009
ವೆಬ್‌ಸೈಟ್: **https://www.khb.karnataka.gov.in**

ಸಂ.: ಕಗೃಮಂ/ಉಪ್ರವ್ಯ(ಗ್ರಾಸೇ)/ಹಂಚಿಕೆ–1/ಸೂ.2ನೇ ಹಂತ/ರಾಜಾಪುರ/2021–22 ದಿನಾಂಕ: 30–06–2021

ಕಾಲಾವಕಾಶ ವಿಸ್ತರಣೆ ಪ್ರಕಟಣೆ

ಕರ್ನಾಟಕ ಗೃಹ ಮಂಡಳಿಯು ಬೆಂಗಳೂರು ನಗರ ಸೂರ್ಯನಗರ 2ನೇ ಹಂತ ಮುಂದುವರಿದ ಬಡಾವಣೆ ರಾಜಾಪುರ ವಸತಿ ಯೋಜನೆಯಲ್ಲಿ ಅಭಿವೃದ್ಧಿಪಡಿಸುತ್ತಿರುವ ನಿವೇಶನ/ಮನೆ ಹಂಚಿಕೆಗಾಗಿ ಈಗಾಗಲೇ ಆನ್‌ಲೈನ್ ಮೂಲಕ ಅರ್ಜಿ (Online Application) ಆಹ್ವಾನಿಸಲಾಗಿದ್ದು, ಕೋವಿಡ್–19 ಪರಿಣಾಮದಿಂದಾಗಿ ರಾಜ್ಯದಲ್ಲಿ ಲಾಕ್‌ಡೌನ್ ಘೋಷಣೆಯಾಗಿದ್ದ ಕಾರಣ ಮಂಡಳಿಯ ಹಿತದೃಷ್ಟಿಯಿಂದ ಮತ್ತು ಸಾರ್ವಜನಿಕರ ಅನುಕೂಲಕ್ಕಾಗಿ ದಿನಾಂಕ: 30.06.2021 ರವರೆಗೆ ಕಾಲಾವಕಾಶ ವಿಸ್ತರಿಸಲಾಗಿತ್ತು, **ಈಗ ಮತ್ತೊಮ್ಮೆ ದಿನಾಂಕ: 31.07.2021 ರವರೆಗೆ ಅರ್ಜಿ ಸಲ್ಲಿಸಲು ಕಾಲಾವಕಾಶ ವಿಸ್ತರಿಸಲಾಗಿದೆ.**

ಉಳಿದಂತೆ ಈ ಹಿಂದೆ ನೀಡಿರುವ ಪ್ರಕಟಣೆಯಲ್ಲಿ ತಿಳಿಸಿರುವ ಷರತ್ತು ಮತ್ತು ನಿಬಂಧನೆಗಳಲ್ಲಿ ಯಾವುದೇ ಬದಲಾವಣೆಗಳಿರುವುದಿಲ್ಲ. **ಹೆಚ್ಚಿನ ವಿವರಗಳಿಗೆ** ಮಂಡಳಿಯ ವೆಬ್‌ಸೈಟ್ : **https://www.khb.karnataka.gov.in** ಅನ್ನು ಸಂಪರ್ಕಿಸುವುದು.

ಸಹಿ/– ಉಪ ಪ್ರಧಾನ ವ್ಯವಸ್ಥಾಪಕರು (ಗ್ರಾ.ಸೇ)
ಕರ್ನಾಟಕ ಗೃಹ ಮಂಡಳಿ, ಬೆಂಗಳೂರು

DIPR/DDU/Akari/701/2021-22

SOUTHERN RAILWAY

e-TENDER NOTICE FOR THE SUPPLY OF STORES No.E-27/2021.

Firms are requested to Login to **http://www.ireps.gov.in-login> E-Tendergoods** & services (new) and quote against these tenders. Manual quotations will not be entertained for these tenders. Closing time for all tender 14:30 hours.

Sl. No.	Tender No.	Description	Due Date
1.	11210574A	BRUSH LESS DC CARRIAGE FAN	02-JUL-2021
2.	21210830	HELICAL SPRING FOR BOGIE BOLSTER	02-JUL-2021
3.	26211162A	NOMINAL SIZE CAST IRON BRAKE SHOE	02-JUL-2021
4.	06215029	OXYGEN GENERATOR PLANT	05-JUL-2021
5.	04210526C	PUSH TYPE FLUSHING VALVE	06-JUL-2021
6.	40215001B	LIQUID MEDICAL OXYGEN	09-JUL-2021
7.	44210013	HIGH CAPACITY DRAFT GEAR	09-JUL-2021
8.	44210621	COMBINED SANDWICH PIECE ISOLATING COCK	09-JUL-2021
9.	44210623	TOP SIDE BEARER LINER FOR AIR BRAKE	09-JUL-2021
10.	04210959	LATERAL BUMP STOP FOR FIAT BOGIE	12-JUL-2021
11.	04211023	ELASTOMERIC PADS	12-JUL-2021
12.	04210270	SAFETY WIRE ROPE FOR BRAKE BEAM	15-JUL-2021
13.	04210958	TRACTION CENTER ELASTIC JOINT	15-JUL-2021
14.	26215002	FABRICATED BOLSTER	16-JUL-2021
15.	26210262	HOSE COUPLING 1 1/4" X 26"	19-JUL-2021
16.	11211029	LED LIGHT FITTING	21-JUL-2021
17.	44210516A	L TYPE BRAKE BLOCK	21-JUL-2021
18.	06211093	PRE LAMINATED SHADED COMPREG	22-JUL-2021
19.	44210038	ENHANCED CAPACITY SIDE BUFFER	23-JUL-2021
20.	06210181	UTS TICKETS	26-JUL-2021
21.	78215605	STRINGER (INNER & CENTRE)	09-JUL-2021
22.	78215236A	CENTRE PIVOT TOP FOR BLC WAGON	19-JUL-2021
23.	53215235	MULTI PARA MONITOR	19-JUL-2021
24.	53215236	SYRINGE INFUSION PUMP	19-JUL-2021
25.	90215946	SET OF CONNECTORS FOR PANEL AND NON-PANEL	22-JUL-2021

For Principal Chief Materials Manager

Follow us on: twitter.com/GMSRailway

STATE BANK OF INDIA
Ilkal Branch (40312),
Near KSRTC Bus Stand, Ilkal 587 125
Hungund Taluk, Bagalkot Dist.
Tel : 08315-270208, Email : sbi.40312@sbi.co.in

SALE NOTICE (BY PRIVATE TREATY)
[Rule 6 of Security Interest (Enforcement) Rules 2002]

To :
BORROWERS: M/s HIRANMAYI GRANITES AND MINERALS PVT LTD, 19/2, 1ST Floor, Model House Street, Basavanagudi, Bengaluru-560004.
Also at: **M/s HIRANMAYI GRANITES AND MINERALS PVT LTD, Koppal Dist.** Sy.No.52/3, Bandargal Village, Kustagi Tq.
Represented by: **1. Shri Sathyanarayana,** Managing Director, M/s HIRANMAYI GRANITES AND MINERALS PVT LTD., 19/2, 1ST Floor, Model House Street,Basavanagudi, Bengaluru-560004.
2.Sri Nagaraj M Shetty, Director: M/s HIRANMAYI GRANITES AND MINERALS PVT LTD, 19/2, 1ST Floor, Model House Street, Basavanagudi, Bengaluru-560004.
GUARANTORS: 1. Shri Sathyanarayana, No.7, V-2, Vasudha Appartments, Flat No.203,9th Main, Srinivas Nagar, Banashankari 1st Stage,Bengaluru South, Bengaluru 560 040.
2. **Sri Nagaraj M Shetty,** No.571/1, 1stMain, Pipe Line Road, Srinagar, Bengaluru. 560 050.
3.**Smt. M.N.Mahalaxmi,** W/o.Sathyanarayana, No.7, V-2, Vasudha Appartments, Flat No.203, 9thMain,Srinivas Nagar,Banashankari 1st Stage,Bengaluru South, Bengaluru 560 040
Dear Sir/Madam,

Sub: Notice for Sale under the Securitisation and Reconstruction of Financial Assets and Enforcement of Security Interest Act, 2002& Security Interest (Enforcement) Rules, 2002.

On your failure to repay the dues demanded vide notice issued under Sec.13(2), the Authorised Officer had attempted to sell the Immovable/Movable secured assets described in the Schedule herein through e-auction/s on 24.04.2019, 16.07.2019, 25.09.2020 and 23.04.2021 by following the process laid down under the captioned Act and Rules made thereunder.
The e-auction(s) conducted as detailed above in respect of the schedule property(ies) was/were not successful for want of bidders/bids above reserve price. Thereafter, a person has shown interest in purchasing the Schedule Property(ies) for a price of **Rs. 1,27,50,000.00** (Rupees one crore twenty seven lakh fifty thousand only) and the Reserve Price of the said Schedule Property (ies) in last failed e-auction being **Rs. 1,27,00,000.00** (Rupees one crore twenty seven lakh only), and on terms agreeable to the Bank and the proposed purchaser. As the Schedule Property(ies) could not be sold through e-auction(s) held earlier, the Bank has decided to sell the property to the proposed purchaser by executing necessary documents on **17.07.2021** (Date of Sale) by way of private treaty.
If you fail to pay the dues outstanding in your loan account within 15 days from the date of this notice, the schedule property(ies) shall be sold to the proposed purchaser as per the terms agreed between the Bank and the proposed purchaser without any further notice to you. If the sale proceeds of the schedule property(ies) is/are insufficient to realize the outstanding dues under the loan account, the legal action initiated / to be initiated against you and others shall continue / follow until full recovery of the outstanding dues.

SCHEDULE OF PROPERTIES
(DESCRIPTION OF THE MOVEABLE ASSETS)
Name of the title holder: **M/s HIRANMAYI GRANITES AND MINERALS PVT LTD**

Sl. No	Description	Year of purchase	Qty
1	HEIN SAW STEEL CORE a)Hein Round Disk for Saws D2482*9*150mm*140 Slots b)Hein Round Disk for Saws D3182*9*5*150mm*160 Slots	2015 2015	1 2
2	Stone Processing Machine- Granite Vertical Block	2014	1 No
3	Stone Processing Machine- Granite Vertical Block	2014	1 No
4	Stone Processing Machine & Crane	2015	1 No
5	Internal Handling crane	2014	2 Nos
6	Internal Handling crane	2014	2 Nos
7	Granite Vertical block cutting 3.2 mtrs B 1 single blade water base machine with electricals Model SBM METRO B 3	2016	1 Set
8	Granite Vertical block cutting 3.2 mtrs B 1 single blade water base machine with electricals Model SBM METRO B 3	2016	1 Set
9	Rosava automatic Resin Coating Plant in Knock down condition a)Oven – 1, b)Arm Crane – 1, c)Resin Station – 1 a)Dilt – 1, f) Blower with Heater – 1	2016	1 Set
10	Granite Vertical block cutting 3.2 mtrs B 1 single blade water base machine with electricals Model SBM METRO B 3	2016	1 Set
11	Granite vertical block cutting 3.2 mtr,B1 single blade water base machine with Electrical Model SBM Metro B3	2016	1 Set
12	HEIN SAW STEEL CORE a) Hein Round Disk for SawsD3182*9.5*150mm*160 Slots b) Hein Round Disk for SawsD2482*9*150mm*140 Slots	2016	1 Pc 2 Pcs
13	Rosava Automatic Resin Coating Plant in Knock down condition a) Tray-39 Nos,b)Station -1 Nos, c)Vaccum pump – 1 Nos d.)Tilt- 1 Nos, e)Arm Crane with Hoist -1 Nos	2016	1 set
14	HEIN SAW STEEL CORE a)Hein Round Disk for SawsD2482*8.0*150mm*140 Slots b) Hein Round Disk for Saws D2982*9.3*150mm*160 Slots	2016	2 Pcs 1 Pc
15	Line Polishing machine LPM Hone Luster 1300/125 with CO.MR.S Italian 5 brick flicker head (part-1) without all optional accessories	2016 2016	1 No 1 Set
16	Mono Single Wire Block Dressing Machine Model Pro Cut D 2000 Suitable for2.1 mtr Height with Revolving Trolley and Electricals		
17	Granite Vertical block cutting 3.2 mtr, B1 single blade water base Machine with Electrical Model SBM Metro B3	2016	1 Set
18	HEIN SAW STEEL CORE a)Hein Round Disk for Saws D2482*9*150mm*140 Slots b)Hein Round Disk for Saws D3182*9.5*150mm*160 Slots	2016	1 Pc 2 Pcs
19	Other accessories /Misc. Items		

Date: 30.06.2021 Sd/-
Place: Ilkal **AUTHORISED OFFICER**

Can Fin Homes Ltd
(Sponsor: CANARA BANK)
Kanakapura Road Branch
No. 58, 6th cross,Manjunathnagara, Raghuvanahalli,Bangalore 560 062
Phone : 080-29751565/7625079172
e-mail Id: kanakapura@canfinhomes.com
CIN: L85110KA1987PLC008699

DEMAND NOTICE

Under Section 13(2) of the Securitisation and Reconstruction of Financial Assets and Enforcement of Security Interest Act 2002 (SARFAESI Act) read with Rule 3(1) of the Security Interest (Enforcement) Rules, 2002 (Rules)

Whereas the undersigned being the Authorised Officer of Can Fin Homes Ltd., under SARFAESI Act and in exercise of powers conferred under Section 13(12) read with Rule 3, issued Demand Notice under Section 13(2) of the said Act, calling upon the Borrowers / guarantors listed hereunder (hereinafter referred to as the "said Borrowers"), to repay the amounts mentioned in the Notice, within 60 days from the date of receipt of Notice, as per details given below.
The said Notices have been returned undelivered by the postal authorities / have not been duly acknowledged by the borrowers. Hence the Company by way of abundant caution is effecting this publication of the demand notice (as per the provisions of Rule 3 (1)). The undersigned has, therefore, caused these Notices to be pasted on the premises of the last known addresses of the said Borrowers, as per the said Act.
As security for due repayment of the loan, the following assets have been mortgaged to the Company by the respective parties as detailed below.

Sl. No.	Name of Borrowers/ Co- Borrowers with address	Amount claimed as per Demand Notice *	Description of the Secured Asset	Date of NPA
1	**1.Borrower: Dharshan D** S/o **Dharmaraj M**, No 265, Bashyam Road,Opp Sanman Hotel, Cottonpet Main Road, Bangalore South, Bangalore-560053 **2.Co-borrower:Dharmaraj M** S/o **Marigowd**a No 2383, 1st A Main Road, 1st Cross, Vijayanagara, Bangalore-560040	**Rs. 11,04,615/- as on 31.03.2021**	Site No.440,Formed In Converted Old Sy No 7,New Sy No 7/1,Extent 5 Acres 25 Guntas,Out Of 22 Acre 01 Guntas Residential Converted Land, "Layout Known As Centre City", Situated At Varthur Village, Tavarekere Hobli, Bangalore South Taluk, Bangalore-560029. Area Bounded By:-East To West: 40 sq Feet And North To South:30 Sq Feet Total Measuring 1200 Sq Feet. East By : Road, West By : Site No 455,North By : Site No 439,South By : Site No 441	**31-10-2020**
2	**1.Borrower: Divya D** D/O **Dharmaraj M** No 265, Bashyam Road, Opp Sanman Hotel, Cottonpet Main Road, Bangalore South, Bangalore-560053 **2. Co-borrower : Dharmaraj M S/O Marigowda,** No 2383, 1st A Main Road, 1st Cross, Vijayanagara, Bangalore-560040	**Rs.11,03,666/- as on 31.03.2021**	Site No.354,Formed In Converted Old Sy No 7, New Sy No 7/1, Extent 5 Acres 25 Guntas,Out Of 22 Acre 01 Guntas Residential Converted Land, "Layout Known As Centre City", Situated At Varthur Village, Tavarekere Hobli, Bangalore South Taluk, Bangalore-560029. Area Bounded By:-East to West: 40 Sq Feet and North to South:30 Sq Feet Total Measuring 1200 Sq Feet. East By :Site No 333,West By : Road, North By : Site No 355, South By : Site No 353	**31-10-2020**
3	**1.Borrower: Vinod T D S/O Doraiswamy Timiri Raman** No 284, 7 Th Cross, Sanjay Nagara, Marathalli, Bangalore-560037. **2.Co-borrower : Hemalatha S W/O Vinod T D** No 284, 7th Cross, Sanjay Nagara, Marathalli, Bangalore-560037. **Guarantor : R Magesh S/O K Ramaswamy,** No 29, 2nd Main, Behind B T S Garage, Devika Garden, Vijaya nagara, Bangalore-560040,	**Rs.11,80,798/- as on 31.03.2021**	Site No.355,Formed In Converted Old Sy No 7,New Sy No 7/1,Extent 5 Acres 25 Guntas,Out Of 22 Acre 01 Guntas Residential Converted Land, "Layout Known As Centre City", Situated At Varthur Village, Tavarekere Hobli,Bangalore South Taluk, Bangalore-560029. Area Bounded By:-East To West: 40 Sq Feet And North To South:30 Sq Feet Total Measuring 1200 Sq Feet. East By :Site No 332, West By : Road,North By : Site No 356,South By: Site No 354	**31-01-2021**

**Payable with further interest at contractual rates as agreed from the date mentioned above till date of payment.*
You are hereby called upon to pay the above said amount with contracted rate of interest thereon within 60 days from the date of publication of this notice, failing which the undersigned will be constrained to Initiate action under SARFAESI Act to enforce the aforesaidsecurity. Further, the attention of borrowers / guarantors is invited to provisions of Section 13 (8) of the Act, in respect of time available to them to redeem the secured assets. Sd/-
Date : 30.06.2021 **Authorised Officer**
Place : Bangalore **Can Fin Homes Limited**

SIR M. VISVESVARAYA CO-OPERATIVE BANK LTD.,
Corporate Office: # 109, Shankarmutt Road, Shankarpuram, Bangalore - 560004.
Phone No.: 080-22956419/ 22956420, E-mail: corporate@vcb.co.in, Website: www.vcb.co.in

DEMAND NOTICE

NOTICE UNDER SECTION 13(2) OF CHAPTER III OF THE SECURITISATION & RECONSTRUCTION OF FINANCIAL ASSETS AND ENFORCEMENT OF SECURITY INTEREST ACT 2002.

Borrower Name and Address: **1) Sri Srivenkatesh. S S/o K. Saravana, 2) Smt. Radhika. S W/o. Srivenkatesh** both are residing at II Floor, No. 175, New No. 198/1, III Main, Chamarajpet, Bangalore - 560018.

We **Sir M. Visvesvaraya Co-Operative Bank Ltd., Shankarmutt Road Branch, Bangalore,** had at your request granted you No. 1 to No. 2 various Credit facilities by way of financial assistance on the terms and conditions contained in the agreement/s and document/s duly executed in favour of the Bank. The relevant particulars of the said credit facilities and the amount outstanding repayable by you are stated in **Annexure-I.**

As security for the said financial assistance you **No. 1 to No. 2** have created security interest in favour of **Sir M. Visvesvaraya Co-Operative Bank Ltd., Shankarmutt Road Branch, Bangalore** interalia, by way of Hypothecation of Movable Properties / Mortgage of immovable properties by executing necessary security Documents / agreements. The particulars of the secured assets are specifically mentioned in **Annexure-II.**

In terms of the agreements and documents entered into by you all with **Sir M. Visvesvaraya Co-Operative Bank Ltd.,** you were required to repay the principal amounts of the financial assistance in accordance with repayment as contained in the said agreements / Documents and also to pay interest thereon at the rates and in the manner as stated in the said agreements and Documents. The operation and conduct of the accounts in respect of the above said financial assistance / credit facilities have become irregular and your debt has since been classified by **Sir M. Visvesvaraya Co-Operative Bank Ltd.,** as a Non Performing Asset on **31-05-2020** consequent to the default committed by you **No. 1 to No. 2** in repayment of principal debt and interest thereon.

Accordingly in exercise of the powers conferred in terms of Section 13(2) of the Securitisation and Reconstruction of Financial Assets and Enforcement of Security Interest Act 2002 (hereinafter referred to as 'the said Act') **Sir M. Visvesvaraya Co-Operative Bank Ltd.,** declares that the aggregate amount of **Rs. 25,84,979/- (Rupees Twenty Five Lakhs Eighty Four Thousand Nine Hundred and Seventy Nine Only) as on 31-05-2021** is immediately due and payable along with future interest.

In the premises we the **Sir M. Visvesvaraya Co-Operative Bank Ltd.,** hereby call upon you all jointly & severally to pay to **Sir M. Visvesvaraya Co-Operative Bank Ltd.,** within a period of 60 days from the date of receipt of this notice the aggregate sum of **Rs. 25,84,979/- (Rupees Twenty Five Lakhs Eighty Four Thousand Nine Hundred and Seventy Nine Only) as on 31-05-2021** together with further interest thereon with effect from **01-06-2021** at the contractual rates together with costs, charges, other monies until payment or realization.

In case you fail to make the payment as aforesaid, **Sir M. Visvesvaraya Co-Operative Bank Ltd.,** shall be constrained to take recourse in terms of the provisions of the said Act against all or any one or more of the secured assets, entirely at your risk as to costs and consequences thereof. The powers available to **Sir M. Visvesvaraya Co-Operative Bank Ltd.,** under the Act include (i) power to take possession of the secured assets of the borrower including the rights to transfer by way of lease, assignment or sale for realizing secured asset (ii) take over the management of the secured asset including the rights to transfer by way of lease, assignment or sale and realize the secured asset and any transfer of secured asset by **Sir M. Visvesvaraya Co-Operative Bank Ltd.,** shall vest in the all rights or in relation to the secured asset transferred as if the transfer has been made by you.

In terms of the provisions of section 13(13) of the said Act, you are here by prohibited from transferring, either by way of sale, lease or otherwise (other than in the ordinary course of your business), any of the secured assets as referred to in this notice without prior consent of **Sir M. Visvesvaraya Co-Operative Bank Ltd.,**

The borrower's attention is invited to provisions of Section 13 (8) of the Act, in respect of time available, to redeem the secured assets.

This notice is issued in terms of Section 13(2) of the said Act.

The charges expenses incurred for taking the said action shall be met out of the sale proceeds and if the sale proceeds are found insufficient to satisfy the entire amount due to the Bank, for the balance amount, appropriate legal action as provided in Act will do taken against you, holding all of you jointly and severally liable to all costs and consequences thereof.

Please note that the above notice is issued without prejudice to such rights of the secured creditor to initiate any other legal proceedings / action as deemed fit and necessary under the provisions of any other law for the time being in force.

ANNEXURE-I

Sl. No.	A/c No.	Sanction Amount (Rs)	Amount outstanding as on 31/05/2021 repayable by you
1	IPLCON1/18127	23,98,000/-	1) Rs. 25,84,979/- (together with further interest thereon with effect from 01-06-2021 at the contractual rates together with costs, charges, other monies until payment or realization.
2	MLREP1/18207	7,36,233/-	
	TOTAL	31,34,233/-	

ANNEXURE-II SCHEDULE - (DESCRIPTION OF THE ENTIRE PROPERTY)

All that piece and parcel of the site bearing old No.175, later No.193/3, later 198, Now New No.198/1, PID No.46-5-198/1, III Main Road, Chamarajpet, Ward No.46, Bangalore - 560018, measuring East to West 25 ft. & North to South 23 ft. and bounded as follows: **East by :** 5 ft. Passage, **West by :** Site No. 197, **North by :** Property of Chandraprakash, **South by :** Property of Nithyananda.

SCHEDULE - B : (Land conveyed to Sri S. Srivenkatesh & Smt. S. Radhika) 1/3rd undivided right, title and interest of land in Schedule A Property i.e., 191.67 Sq. ft.

SCHEDULE - C : (Flat conveyed to Sri S. Srivenkatesh & Smt. S. Radhika) One Flat on Second floor, measuring 575 Sq.ft. of super built up area, containing one hall, two bedrooms, one toilet, one kitchen,one Pooja room including proportionate share in common areas such as passages, stair case, terrace constructed on the Schedule A property.

Date : 07-06-2021 **Sd/- Authorised Officer**
Place : Bangalore **Sir M. Visvesvaraya Co-Operative Bank Limited**

QuoteExpress
YOU CAN'T WAIT FOR INSPIRATION.
YOU HAVE TO GO AFTER IT WITH A CLUB
JACK LONDON

Education. Goals. And game changing decisions. edex Every Monday with THE NEW INDIAN EXPRESS

Bopanna and Sharan set to miss out on Olympics

SWAROOP SWAMINATHAN @ Chennai

AS IT STANDS, the men's doubles pair of Rohan Bopanna and Divij Sharan will not be going to the Olympics. The pair, with a combined ranking of 114 (Bopanna 38 and Sharan 76), is not good enough to make the ranking cut. It's understood that both players have been made aware of the situation. Now, they have a two-week wait to see if there are any withdrawals, unlikely at this stage. Even then, there has to be a several doubles teams pulling out for the duo to get through. It is also reflective of the lack of talent in men's doubles, a field where India usually had at least four to five in the top 100 till a few years ago. Now? They are on course to not even send a team in this discipline for the first time since tennis was reincluded in the Olympic programme in 1988.

Coach Zeeshan Ali says it's because of multiple factors but says Covid-19 is the key reason behind the streak being broken. "If it's indeed the case, then a large part of it is down to Covid," he said. "Tournaments were postponed, they lost valuable training time. If the Olympics were held last year, both of them would have gotten through as they were much better placed."

That's true. This time last year, their combined ranking was in the 90s. However, Ali, who would be travelling with the women's doubles team, does agree that there is an overdependence on the likes of Bopanna and Sharan as far as the doubles is concerned. If they don't qualify, India will not be able to name a mixed doubles team as well which is a further blow.

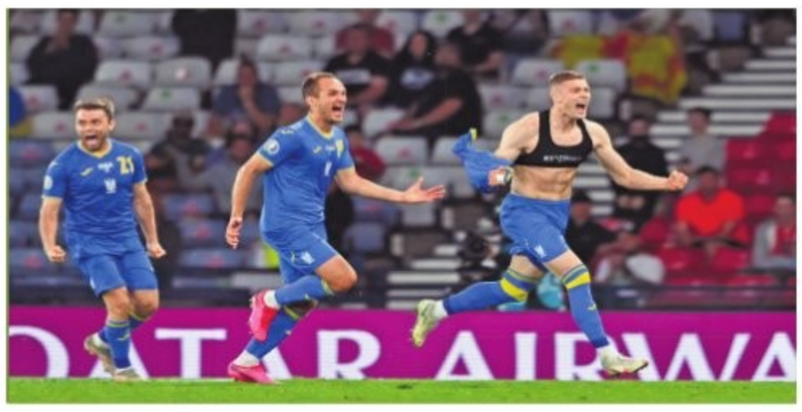

Ukraine's Artem Dovbyk (R) rejoices after scoring against Sweden | AP

UK-REIGN IN GLASGOW

Dovbyk's extra-time goal eliminates Sweden, to face England in quaterfinals

ASSOCIATED PRESS @ Glasgow

UKRAINE had reached the round of 16 at the European Championship with two losses and the worst record of the advancing teams. And now the quarterfinals, too. Ukraine eliminated previously unbeaten Sweden 2-1 on Tuesday with a goal in stoppage time at the end of extra time from a player who was left on the bench for the entire group stage. Substitute Artem Dovbyk stooped low to guide a header from Oleksandr Zinchenko's cross past goalkeeper Robin Olsen.

It was the 24-year-old forward's first goal for the national team. Ukraine's greatest ever forward, current coach Andriy Shevchenko, ran down the sideline to celebrate with his players, who will now head to Rome to face England on Saturday. Zinchenko also scored on a day when his Manchester City teammate Raheem Sterling got one in England's 2-0 win over Germany. Zinchenko gave Ukraine the lead in the 27th minute when he rifled in a low shot set up by a crafty pass from captain Andriy Yarmolenko. Emil Forsberg's deflected shot from outside the area in the 43rd minute equalized for Sweden. It was his fourth goal at Euro 2020, but a tournament lead-tying fifth eluded him in the second half despite curling shots off the post and the crossbar. "It's a very bitter defeat," Sweden coach Janne Andersson said.

EXPRESS READ

India opener Gill could miss England series

NEW DELHI: India opener Shubman Gill could miss the Test series against England owing to an undisclosed internal injury, which might lead to standby Abhimanyu Easwaran making the main squad. It is not clear whether Gill's condition warrants a surgery ahead of the series.

Messi's future up in the air as Barca contract ends

BARCELONA: Lionel Messi's contract with Barcelona is coming to an end Wednesday with no news from player or the club about his future. Expectation is that Messi will stay at the Catalan club. He reportedly had been close to reaching a deal to extend his contract for two more years.

Relieved Srihari looks to Tokyo

ASHIM SUNAM @ Bengaluru

THE last couple of days proved to be an anxious one for Srihari Nataraj. After finishing inside the Olympic Qualifying Time (OQT) in a requested time trial in the 100m backstroke at the Setti Colli Trophy in Rome on Sunday, he was made to wait. It had to be ratified by the world swimming body, FINA.

He managed to distract himself, with "some sightseeing in Rome". The backstroke specialist visited famous places like the Colosseum, St. Peter's Square, Trevi Fountain among others. However, even when he left Rome for Bengaluru, the anxious feeling was still there. He finally took a huge sigh of relief after learning about his official Olympic berth confirmation on landing at the airport. After reaching home, he was greeted with homemade *ladoos* too.

"It came as a relief when I came to know about FINA accepting it. I got a confirmation call from Nihar (Ameen) sir and Monal (Chokshi, Swimming Federation of India secretary) sir ," said Srihari. "Glad it happened, a little later than expected but in the end got it done."

With this confirmation, he will join Sajan Prakash as the second direct entrant to Tokyo Olympics. The Kerala swimmer, who achieved the OQT feat in the same meet in Rome, also acted as a motivation for Srihari, who delivered the goods with a timing of 53.77 seconds in the time trial. In fact, he had come agonisingly close in the main race, missing the A mark (53.85s) by 0.05s and the only option left was a time trial.

"The strategy going into the trials was a bit different from the main race," Srihari said. "I knew exactly what to focus on. In the first race I was trying to open under the 26s. I knew that going into the second race that my comeback speed was more than my opening speed. I tried to use that momentum of the wall, nail that turn and also make sure that in the last 15 metres or so I don't drop and things like that."

ONE POOL OPEN FOR OLY SWIMMERS

On Wednesday, the Karnataka government announced that one designated swimming pool can be opened for the training of Tokyo-bound Olympic swimmers.

Aces Djokovic & Kyrgios survive falls to advance

AFP @ London

NOVAK Djokovic overcame a series of falls on Centre Court to reach the Wimbledon third round for the 15th time as Australian Nick Kyrgios won his first match in four months.

Djokovic eased to a 6-3, 6-3, 6-3 win over Kevin Anderson of South Africa. However, he slipped and fell on at least five occasions on Centre Court, the day after Serena Williams suffered a tournament-ending injury due to similar slips. Djokovic, 34, advanced without facing a single break point and committing just six unforced errors.

"I have a nice connection with the crowd," said Djokovic. "I also seem to be having a really nice connection with the grass. I don't recall falling so much in the first two matches at Wimbledon." Kyrgios beat Ugo Humbert 6-4, 4-6, 3-6, 6-1, 9-7.

SERENA SLIPS, QUITS

Serena Williams was leading 3-1 in the first set of her first round tie against Aliaksandra Sasnovich of Belarus when she slipped and had to have off court medical attention. She returned but called it quits at 3-3. Sofia Kenin (4th seed) and Bianca Andreescu (5th seed) crashed out.

SELECT RESULTS: ● **Men: (Rd 2)** N Djokovic (SRB x1) bt K Anderson (RSA) 6-3, 6-3, 6-3. **(Rd 1):** M Berrettini (ITA x7) bt G Pella (ARG) 6-4, 3-6, 6-4, 6-0; N Kyrgios (AUS) bt U Humbert (FRA x21) 6-4, 4-6, 3-6, 6-1, 9-7; S Querrey (USA) bt P Carreño-Busta (ESP x11) 7-6 (6), 6-4, 7-5. ● **Women (Rd 2):** E Mertens (BEL x13) bt Z Lin (CHN) 6-2, 6-0; I Swiatek (POL x7) bt Vera Zvonareva (RUS) 6-1, 6-3; A Sabalenka (BLR x2) bt K Boulter (GBR) 4-6, 6-3, 6-3; M Brengle (USA) bt S Kenin (USA x4) 6-2, 6-4. **(Rd 1):** A Cornet (FRA) bt B Andreescu (CAN x5) 6-2, 6-1.

Mithali hits 59 as India post 221

ENS @ Chennai

DESPITE a decent start by openers — Smriti Mandhana (22) and Shafali Verma (44) — India women could manage only 221 in their second ODI against England at Taunton on Wednesday. Skipper Mithali Raj (59) held fort at one end but the visitors kept losing wickets to be restricted to the modest total. It could well have been below the 200-run mark but Jhulan Goswami (19 n.o) and Poonam Yadav put together 29 runs for the last wicket to take them to a respectable total.

India women's Mithali Raj in action against England on Wednesday | AP

India-origin boy from US youngest GM

VIVEK KRISHNAN @ Chennai

CHESS prodigy Abhimanyu Mishra, who is an American citizen of Indian origin, has become the youngest Grandmaster (GM) in the world at the age of 12 years, 4 months and 25 days. He has broken the record of Sergey Karjakin, which stood for 19 years after the Russian achieved the honour at 12 years and 7 months in 2002. Abhimanyu achieved his third and final GM norm after beating Indian GM Leon Luke Mendonca in the penultimate round of the Vezerkepzo GM Mix event in Budapest on Wednesday.

Abhimanyu, whose parents migrated to the United States from Madhya Pradesh more than a decade ago, needed to achieve three GM norms and an ELO rating of 2500 by September 5. He had achieved two norms in quick succession in early May, but the quest for the third was proving to be difficult. Abhimanyu is also the youngest International Master (IM) in the world, having attained the title in November 2019 at the age of 10 years, 9 months and 20 days.

ANDHRA PRADESH CENTRAL POWER DISTRIBUTION CORPORATION LIMITED
Dr. Y.S.R. VIDYUT SOUDHA, CORPORATE OFFICE, I.T.I COLLEGE ROAD, VIJAYAWADA-520 008

Providing of Prepaid Smart Meters to Government Offices

In line with the Scheme of Smart Meter National Program (SMNP), the APCPDCL proposes to Provide Prepaid Smart Meters to all the Government Offices in the Jurisdiction of APCPDCL One Lakh numbers (i.e., Krishna, Guntur & Prakasam Districts of A.P) to be completed by December 2022. All the interested manufacturers of Prepaid Smart meters and AMI/AMR Service Providers are invited to attend the interactive Session to be held on 12.07.2021 @ 11:00 A.M in the Chamber of The Chairman & Managing Director, APCPDCL, Vijayawada with presentation of the above.

Chairman and Managing Director
APCPDCL :: Vijayawada

INDIAN RAILWAY CATERING AND TOURISM CORPORATION LTD.
A Government of India Enterprise - Mini Ratna | CIN - L74899DL1999GOI101707

Notice Inviting E-Tender

Open e-TNo. 2021/IRCTC/SER/NGeT/ISP3 for Procurement of Internet Bandwidth with DDoS Protection for IRCTC NGeT System.
Last date & time for submission of bids: 16.07.2021 upto15:00 hrs

IRCTC invites Open E - Bid (Two packet bid) for Lab Testing of IRCTC approved RTE & PAD food items across India for a period of one year.
The last date & time for submission and opening for Open E - Bid: Up to 12.07.2021 till 15:00 Hrs.

Open E-Tender for Engagement of PR Agency for IRCTC.
Last Date & Time of submission:- 21.07.2021 up to 12:00 Hrs.

EOI for empanelment of advertising agency (Open throughout the year).
Last Date & Time of submission:- 30.09.2022 up to 12:00 Hrs.

Open E-Tender for hiring of agency for collection of scrap plastic bottles & other related plastic materials from Rly. premises or from other sources. Availability of E-Tender document : 08.07.2021, Last Date of submission: 30.07.2021 up to 15:00 Hrs.

For details visit **www.irctc.com** or **www.tenderwizard.com/IRCTC**. Tender document downloading & participation can be done on website:- **www.tenderwizard.com/IRCTC**.

Corrigendum/addendum issued on the above will be published only on **www.irctc.com** and **www.tenderwizard.com/IRCTC**

IRCTC Ltd. 11th Floor, B-148, Statesman House, Barakhamba Road, New Delhi-110 001

PUBLIC NOTICE

This is to notify that my client has entered in to an agreement for the purchase of Schedule Property from It's owner SRI. P.K YESODHARAN. Persons having any claims in respect of the Schedule Property or Objections to it's sale, are requested to lodge their claims/ objections if any before the undersigned within 7 days from the date of publication of this Notice in writing or otherwise sale will be completed presuming that the schedule property is free from any claims.

SCHEDULE

All that piece and parcel of the immovable property bearing Site No. 15, Assessment No. 32/3A, Khatha No.55, situated at Sampigehalli Village, Yelahanka Hobli, Bangalore North Taluk, Now Yelahanka Taluk measuring East to West 40 Feet, North to South 30 Feet Totally measuring 1200 Square Feet and bounded East by: Road, West by: Site No. 24, North by: Site No. 16, South by: Site No. 14.

M.P. BASAVARAJU, Advocate,
No. 21, 2nd Cross, Suryodaya Layout,
Dr. SRK Nagara post,
Bengaluru-560 077
Contact No. : 9343080909

The Bagalkot District Central Co-Operative Bank Ltd.,
Sector No-24, Navanagar, Bagalkot-587103

No.CEO/BDCC/TN/e-Proc-01/ 1696 /2021-22 Date: 30.06.2021

E- PROCUREMENT TENDER NOTIFICATION

Item rate tender is invited as per KPWD standard document of KW-3 under Two cover system on behalf of The **CEO, BDCC Bank Bagalkot** from registered contractors of P.W.D/C.P.W.D. for the construction of Bank Buildings at Hunagund & Rampur through e-procurement platform. The details of the Notification, schedule of event and specification can be had, by visiting the link **htts://eproc.karnataka.gov.in,** there by registering with e-procurement platform. Last date & Time for Receipt of Tender is **22/07/2021 @ 5PM.** All Contractors are requested to get updated with corrigendum/addendum (if any) issued online at the following e-procurement.

Sd/-
Chief Executive Officer

KARNATAKA URBAN WATER SUPPLY & DRAINAGE BOARD
KALABURAGI ZONE, KALABURAGI
Office of the Chief Engineer, KUWS & D Board, Kalaburagi Zone,
Opp. Mini Vidhan Soudha, Aiwan Shahi Road, Kalaburagi - 585102
Tel : 08472-220817, Fax : 08472-260818, E-mail ID : kwbceklb14@gmail.com

No. KWB/CEK/TEC/AE-1/JWG_NGT/312 /2021-22 Date : 30-06-2021

:: SHORT TERM TENDER NOTIFICATION ::

1) Detail of Work : **Part I:** Interception and Diversion works for Diversion of sewage entering the Bhima river in Jewargi town under NGT (Lumpsum). **Part II:** Operation and Maintenance of STP built under this scheme at Jewargi town for a period of five years including Defects Liability Period (Lumpsum). (Work Indent No : KUWSDB/2021-22 / WT / WORK_INDENT2978). 2) Amount of Estimate : **Rs.1175.08 Lakhs (Excluding GST),** 3) Eligibility of Contractor : Eligible Contractors, 4) Details of Tender application amount and EMD amount: As per e-portal. EMD Nil., 5) Period of Completion : 12 Months (Including Monsoon), 5) Last Date and Time for Tender Queries / Clarifications : **09-07-2021 Up to 11:00 Hours,** 6) Last Date and Time for receipt of Tenders : **16-07-2021 Up to 17:30 Hours,** 7) Date and Time for Opening of Tender : **19-07-2021 After 11:00 Hours,** 8) Addl. information : Office of the Chief Engineer, KUWS & D Board, Kalaburagi Zone, Opp. Mini Vidhan Soudha, Aiwan Shahi Road, Kalaburagi - 585102, Tel : 08472-220817, Fax : 08472-260818, E-mail ID : kwbceklb14@gmail.com, 9) Address of E-portail : **www.eproc.karnataka.gov.in.**

Sd/- Chief Engineer
DIP/Kalaburagi/381/MC&A/2021-22 KUWS & D Board, Kalaburagi Zone, Kalaburagi

RBL BANK LTD
Administrative Office: 1st Lane, Shahpuri, Kolhapur-416001.
Branch Office: RBL BANK LTD., at Ground Floor, Prestige Tower, 99 & 100, Residency Road, Bangalore-560025.

DEMAND NOTICE UNDER SECTION 13(2) OF THE SARFAESI ACT, 2002

You the below mentioned Borrowers and Co-borrowers/Guarantors have availed loan from **RBL Bank Ltd.** by mortgaging your immovable property. You the below mentioned Guarantors have stood guarantee in respect of the said loan so availed. Consequent to default committed by you all, your loan account has been classified as Non-Performing Asset. Assigned loan to/in favour of **RBL Bank Ltd (Bank)** all its rights, title and interests, benefits, dues receivable from you under/in respect of the captioned loan agreement along with the underlying security interest created in respect of immovable property for repayment of the same.

S. No.	Name and Address of the Borrowers, Co-borrowers/Guarantors/Mortgagors	Loan Account No. and Loan Amount	Details of the Security to be Enforced	Demand Notice date	Amount Due in Rs.
1	**M/S. MOD-HUT,** New No-531, Old No.1, Anjaneya Temple Street, V.V.Puram, Bangalore, Karnataka-560004 **(Borrower). MRS. ANU GURJEEV CHHABRA,** # 531, Anjaneya Temple Street, V.V.Puram, Bangalore, Karnataka-560004. **Also at: M/S. MOD-HUT,** New No.531, Old No.1, Anjaneya Temple Street, V.V.Puram, Bangalore, Karnataka-560004 **(Co-Borrower, Guarantor & Mortgagor). MR. GURJEEV DHARAMPAL CHHABRA,** # 531, Anjaneya Temple Street,V V Puram, Bangalore, Karnataka-560004 **(Co-Borrower).**	**Loan Account No.809002111727 Rs.2,72,86,101/- (Rupees Two Crore Seventy Two Lakh Eighty Six Thousand One Hundred and One Only)** **Loan Account No.809002142769 Rs.59,07,545/- (Rupees Fifty Nine Lakh Seven Thousand Five Hundred Forty Five Only)** **all together for a sum of Rs.3,31,93,646/- (Rupees Three Crore Thirty One Lakh Ninety Three Thousand Six Hundred Forty Six Only)**	All that piece and parcel of Residential Property situated on the Northern side of Property bearing No. 531, situated at Anjaneya Temple Road, (No.1, Roshan Bagh Road), Visweswarapuram, Bangalore, now it is coming under the jurisdiction of Bangalore Mahanagara Palike, Ward No.50, Bangalore. As per the records of BBMP, the Property bearing No. 1, situated at Roshan Bagh Road, Ward No. 50, Bangalore **Property Measuring: East to West:** 36'-19"+32'-1"/2 Feet, **North to South:** 51'-9"+49'-10"/2 Feet in all measuring 1722 Sq.Feet. **Bounded on the: East By:** Nanjappa Reddy's Property, **West By:** Roshan Bagh Road, **North By:** Padmavathi's Property, **South By:** Anjaneya Temple Road. Along with 7 Squares RCC Roofed House in Ground Floor, 4 Square RCC Roofed House in First Floor, Red Oxide Flooring, Doors and Windows are made up of jungle wood with all civic amenities thereon.	23.06.2021	**Rs. 3,51,26,445.86 (Rupees Three Crore Fifty One Lakh Twenty Six Thousand Four Hundred Forty Five And Eighty Six Paisa Only)** With further interest and charges thereon.
2	**MR. UDAY S SHAH,** # 48, I 'A' Main Road, Opp. Varun Apts, Dollors Colony, RMV II Stage, Bangalore, Karnataka-560094. **ALSO AT: M/S. UDAY S SHAH ENTERPRISES TELEVISIONS,** # 162, III Floor, Hansa Pratik, VI Cross, Gandhinagar, Bangalore, Karnataka-560009 **(Borrower, Mortgagor & Guarantor). MRS. VIDYA U SHAH,** # 48, I 'A' Main Road, Opp. Varun Apts, Dollors Colony, RMV II Stage, Bangalore, Karnataka-560094 **(Co-Borrower).**	**Loan Account No.809001732930 Rs. 2,52,22,081/- (Rupees Two Crore Fifty Two Lakh Twenty Two Thousand Eighty One Only)** **Loan Account No.809002238042 Rs. 50,00,000/- (Rupees Fifty Lakh Only)** **all together for a sum of Rs. 3,02,22,081/- (Rupees Three Crore Two Lakh Twenty Two Thousand Eighty One Only)**	**SCHEDULE A** All that piece and parcel of the Residential Property bearing No.48, carved out of Sy.No.41 & 43, of Chikkamarenahally, Rajmahal Vilas II stage, Extention, bearing BBMP PID No. 100-752-48, Bangalore, Measuring East to West 57 Feet and North to South 35 Feet, consisting of Ground Floor and First Floor, **and bounded on the:- East by:** Site No.55, **West by:** Road, **North by:** Site No.47 **& South by:** Site No.49. The Schedule Property is consisting Residential House consisting of Ground and First Floor with an approximate super built up area of 23 Square of RCC Constructed with Marble and Teak Doors, bearing BESCOM Meter No.N-329684/ND-177(C4EH47840) with BWSSB Meter No. N-329684/ND-177 with all civic amenities.	24.06.2021	**Rs. 3,08,67,016.40 (Rupees Three Crore Eight Lakh Sixty Seven Thousand Sixteen and Forty Paisa Only)** With further interest and charges thereon.
3	**M/s. EDURAYS INDIA,** No. 217 17th Main, Vrushabhavathi Nagar, Banashankari 6th Stage, BDA Layout, Bangalore, Karnataka-560062 **(Borrower). MRS. UMA NARESH REGANTI,** # 228, 10th Cross, 15th Cross, C Cross, Srinidhi Layout Konanakunte, Bangalore, Karnataka-560062. **Also at: M/s. EDURAYS INDIA,** No.217, 17th Main, Vrushabhavathi Nagar, Banashankari 6th Stage, BDA Layout, Bangalore, Karnataka-560062 **(Co-Borrower, Guarantor & Mortgagor). MR. REGANTI PANDURANGASETTY NARESH KUMAR,** # 228, 10th Cross, 15th Cross,C Cross, Srinidhi Layout Konanakunte, Bangalore, Karnataka -560062. **Also at: M/S. EDURAYS INDIA,** No. 217 17th Main, Vrushabhavathi Nagar, Banashankari 6th Stage, BDA Layout Bangalore, Karnataka - 560062 **(Co-Borrower)**	**Loan Account No. 809001570501 Rs.1,67,82,262/- (Rupees One Crore Sixty Seven Lakh Eighty Two Thousand Two Hundred Sixty Two Only)** **Loan Account No. 809001570532 Rs. 23,28,362/- (Rupees Twenty Three Lakh Twenty Eight Thousand Three Hundred Sixty Two Only)** **all together for a sum of Rs. 1,91,10,624/- (Rupees One Crore Ninety One Lakh Ten Thousand Six Hundred Twenty Four Only)**	**SCHEDULE A:** All that piece and parcel of the vacant Immovable Property bearing Site No. 228(Two Hundred and Twenty Eight), Khatha No.105, Assessment No.163/1, Bommanahalli CMC Sl. No.4176, situated at KOTHANUR VILLAGE, Uttarahalli Hobli, Bangalore South Taluk, **and measuring: East to West:** 30 Feet, **North to South:** 40 Feet, **Totally measuring:** 1200 Square Feet, **and bounded as follows: East by:** Site No.229, **West by:** Road, **North by:** Road, **South by:** Site No.243. The Schedule Property comes under the jurisdiction of Bommanahalli City Municipal Council. **SCHEDULE B** All that piece and parcel of the vacant Immovable Property bearing Site No.229 (Two Hundred and Twenty Nine), Khatha No.105, Assessment No.163/1, Bommanahalli CMC Sl. No.4175, situated at KOTHANUR VILLAGE, Uttarahalli Hobli, Bangalore South Taluk, **and measuring: East to West:** 30 Feet, **North to South:** 40 Feet, **Totally measuring:** 1200 Square Feet, **and bounded as follows:- East by:** Site No.229A, **West by:** Site No.228, **North by:** Road, **South by:** Site No. 242. The Schedule Property comes under the jurisdiction of Bommanahalli City Municipal Council.	24.06 2021	**Rs. 1,91,53,872.38 (Rupees One Crore Ninety One Lakh Fifty Three Thousand Eight Hundred Seventy Two And Thirty Eight Paisa Only)** With further interest and charges thereon.
4	**M/S. NISHCHAL GRANITES & MINERALS,** # 35/1 & 42, Bhilishivale, Doddagubbi Post, Bangalore East, Bangalore, Karnataka-562149 **(Borrower). MR. K.P.NAGESH,** # 234, Sampike Nilaya Yalahanka Road, Near Government School, Kannur, Bangalore, Karnataka-562149. **Also at: M/S. NISHCHAL GRANITES & MINERALS,** # 35/1 & 42, Bhilishivale, Doddagubbi Post, Bangalore East, Bangalore, Karnataka-562149 **(Co-Borrower, Guarantor & Mortgagor). MRS. ANUSUYA DEVI,** # 234, Sampike Nilaya Yalahanka Road, Near Government School, Kannur, Bangalore, Karnataka-562149 **(Co-Borrower, Guarantor & Mortgagor). MR. ANAND KUMAR,** # 92, Bileshivale Kothanur, Bangalore, Karnataka-562149 **(Co-Borrower).**	**Loan Account No. 809000999110 Rs. 70,00,000/- (Rupees Seventy Lakh Only) Loan Account No. 609000512111 Rs. 40,00,000/- (Rupees Forty Lakh Only) all together for a sum of Rs. 1,10,00,000/- (Rupees One Crore Ten Lakh Only)**	**Property 1** **SCHEDULE 'A' PROPERTY:** All that piece and parcel of Western portion of the property in Sy.No.8/4, measuring East to West 435 feet and North to South 78.6 + 89.6/2 feet, in all totally 36800 Sq.Ft, the same is converted for residential purpose vide Official Memorandum bearing No. ALN: (E)SR:63/2011-12, issued by the Special Deputy Commissioner, Bangalore Dist) situated at Kothanur Village, K.R.Puram Hobli, Bangalore East Taluk, Bangalore District (now comes under the limits of BBMP), **and bounded on: East by:** Remaining portion of property bearing same Sy.No.8/4, **West by:** 25 feet Wide Road, **North by:** Land belongs to Late Muniyappa, **South by:** 30 feet Wide Road. **SCHEDULE 'B' PROPERTY:** 350.26354 Sq.ft of undivided interst in the immovable property mentioned in Schedule 'A' Property above. **SCHEDULE 'C' PROPERTY:** Flat No. 203, in Second Floor, measuring 1128.79 sq. Ft of Super Built up area, with RCC Roofing, Vitrified Flooring and Wood Doors and aluminum windows, together with one covered Car Parking Space, including proportionate share in common areas such as Passages, Lobbies, Staircase, lift etc, on Schedule 'A' Property known as **"ALPHA EMERALD".** **Property 2** **SCHEDULE 'A' PROPERTY:** All that piece and parcel of the converted land bearing Sy.No.8/4, measuring East to West 435 feet and North to South 78.6 + 89.6/2 feet, in all totally 36800 sq.ft, situated at Kothanur Village, Bidarahalli Hobli, Bangalore East Taluk, Bangalore District (Now comes under the limits of BBMP) **and bounded on the: East by:** Remaining portion of property bearing same Sy.No.8/4, **West By:** 25 feet wide Road, **North by:** Land Belongs to Late Muniyappa, **South by:** 30 feet Wide Road. **SCHEDULE 'B' PROPERTY:** Flat No. 114, 1st Floor with a Super Built up area of 1064.57 sq. Ft and 330.33607 sq.ft of undivided share right, title and interest of the Vendor in the schedule 'A' Property, along with 1 car parking space, including proportionate share in common areas such as passages, lobbies, staircase, constructed on Schedule A Property. **Owned By Sri K.P.Nagesh & Smt Anusuya Devi.**	28.06.2021	**Rs.98,52,917.29 (Rupees Ninety Eight Lakh Fifty Two Thousand Nine Hundred Seventeen and Twenty Nine Paisa Only)** With further interest and charges thereon.

The Bank has pursuant to the recovery of outstanding dues, issued demand notice u/s 13(2) of the Act with rule 13(1) of the Security Interest(Enforcement) Rules, 2002 as and by way of service upon you. Details of the Borrowers, Co-borrowers, Guarantors, Property mortgaged, outstanding dues, demand notice under Section 13(2) and amount claimed there under are given as below. You the Borrowers and Co-Borrowers/Guarantors/Mortgagors are therefore called upon to make payment of the above mentioned amount due with further interest payment in full within 60 days of this notice, failing which the undersigned shall be without any further reference constrained to take action under the said act to enforce the above mentioned security.

Please note that this publication is made without prejudice to such rights and remedies as are available to **RBL Bank Ltd.** against the Borrowers and guarantors of the said financial under the law. You are further requested to note that as per section 13(13) of the said act, you are restrained /prohibited from disposing of or dealing with the above security or transferring by way of sale, lease or otherwise of the above secured asset, without our prior written consent.

Place: BANGALORE, Date: 30.06.2021 **Sd/- Authorised officer, RBL BANK Ltd.**

A new surge of the virus is finally penetrating Africa's rural areas, where most of the continent's people live, spreading to areas that once had been viewed as safe havens from infections that hit cities particularly hard.

For the ninth consecutive year, NASA has been ranked as the best place to work in the US federal government by the non-profit Partnership for Public Service and global management consulting firm Boston Consulting Group.

AWAY FROM THE SEA

Villagers gather at a beach to lead a wild Asian elephant, using ropes tied around the animal's neck, near Bangladesh's southern coastal town of Teknaf. The elephant is believed to have entered Bangladesh from Myanmar by wading across a river | AFP

World's first plague bacterium found in 5,000-yr-old skull

SCIENCE

THE plague has ravaged humanity for thousands of years, wiping out as much as half of Europe's population in the Black Death, and scientists have long puzzled over its origins and evolutionary history.

Researchers said on Wednesday they had found its first known victim: a hunter-gatherer who lived 5,000 years ago in what is now Latvia, whose remains carried the Yersinia pestis bacteria that causes the disease.

"The analyses of the strain we identified shows that Y. pestis evolved earlier than thought," Ben Krause-Kyora, head of the aDNA Laboratory at the University of Kiel in Germany, told AFP.

Krause-Kyora and colleagues wrote in a paper in the journal Cell Reports the bacterial lineage emerged as far back as 7,000 years ago when it split from its predecessor, Yersinia pseudotuberculosis.

The new date pushes the previously held timeline back by 2,000 years. The bacteria was missing key genes, such as one that enabled it to be spread via fleas -- meaning the ancient strain was both less contagious and deadly than the medieval version.

The hunter-gatherer was a man in his twenties called "RV 2039." He was one of two people whose skeletons were excavated in the late 19th century from a region called Rinnukalns in present-day Latvia. The remains vanished until 2011 when they reappeared as part of the famed German anthropologist Rudolph Virchow's collection. Evidence of Y. pestis was found in RV 2039's bloodstream, and it likely killed him, though researchers think the disease course might have been slow.

FACT OF THE MATTER

DUCKS INVADE NEIGHBOURHOOD

BONDING

A Louisiana city is quacking down on ducks. Dozens of ducks — estimated to be as many as 60 — have taken over a neighborhood in Baton Rouge, WBRZ-TV reports. Residents say they are multiplying and becoming a nuisance. The ducks have for some reason become attached to homeowner Jennifer Richardson and her neighbor Debby Osterberger, the station reported. The women said the ducks wait at their front doors until they come outside, then follow them during their walks around the neighbourhood. Video from the Baton Rouge TV station shows the birds following the two women around as if they think they are their parents. Animal control officers are working on a plan to relocate the ducks to another area.

WEARABLES GET COVID BUMP

DATA

Earphones embedded in pearl earrings, a smartwatch that measures body temperature, a diamond ring that monitors sleep patterns: The wearable gadgets market has boomed as the pandemic boosts interest in health monitoring and working from home. While worldwide sales of smartphones slumped last year, a record 527 million wearables were sold in 2020, up from 384 million in 2019, according to research firm Strategy Analytics. It was the first time that global wearable sales topped half a billion and analysts said they expected this upward trend to continue, with the firm forecasting the devices will overtake smartphone sales by the end of this decade.

Expedition keeps watch as Titanic surrenders to ocean's ravages

HISTORY

On 10 April 1912, the Titanic leaves Southampton, England on her maiden voyage | AP

THE Titanic is disappearing. The iconic ocean liner that was sunk by an iceberg is now slowly succumbing to metal-eating bacteria: Holes pervade the wreckage, the crow's nest is already gone and the railing of the ship's iconic bow could collapse at any time.

Racing against the inevitable, an undersea exploration company's expedition to the site of the wreckage could start this week, beginning what's expected to be an annual chronicling of the ship's deterioration. With the help of wealthy tourists, experts hope to learn more about the vessel as well as the underwater ecosystem that shipwrecks spawn.

"The ocean is taking this thing, and we need to document it before it all disappears or becomes unrecognizable," Stockton Rush, president of OceanGate Expeditions, said Friday from a ship headed to the North Atlantic wreck site.

The 109-year-old ocean liner is being battered by deep-sea currents and bacteria that consumes hundreds of pounds of iron a day. Some have predicted the ship could vanish in a matter of decades as holes yawn in the hull and sections disintegrate. Since the ship's 1985 discovery, the 100-foot forward mast has collapsed. The crow's nest from which a lookout shouted, "Iceberg, right ahead!" disappeared. And the poop deck, where passengers crowded as the ship sank, folded under itself. The gymnasium near the grand staircase has fallen in. And a 2019 expedition discovered that the captain's haunting bathtub, which became visible after the outer wall of the captain's cabin fell away, is gone.

"At some point you would expect the railing on the bow, which is very iconic, to have collapsed," Rush said.

The company has outfitted its carbon fiber-and-titanium submersible with high-definition cameras and multi-beam sonar equipment, Rush said. Charting the decomposition can help scientists predict the fate of other deep-sea wrecks, including those that sank during the world wars.

HELPLINE
THE NEW INDIAN EXPRESS
For subscriptions & Supply related complaints
Call / WhatsApp
988614555
7 AM - 4 PM MONDAY to SATURDAY

Your Guide to Spicy living
INDULGE
Every Friday with THE NEW INDIAN EXPRESS

THE MOST COST-EFFECTIVE WAY TO REACH YOUR CUSTOMERS
Advertising in The New Indian Express 'Business & Enterprise' column helps to reach your customers in Tamil Nadu, Karnataka, Kerala, Andhra Pradesh, Telangana, Odisha and The Morning Standard, New Delhi in a cost effective manner, yielding more returns! No matter what your business, find your customers here!
BUSINESS & ENTERPRISE
EXPRESS CONNECT
EVERY MONDAY For details: 92443 17292

Department of Health and Family Welfare
National Health Mission

Mucormycosis
(Black Fungus Infection)

It is not contagious and it does not spread from one person to another

Shri B. S. Yediyurappa
Hon'ble Chief Minister

Honorable Minister for Health & Family Welfare and Medical Education, Dr. K. Sudhakar reviewing the health programmes

Mucormycosis is a fungal infection that mainly affects people who are on medication for other health problems that reduces their immunity to fight environmental pathogens.

Sinuses or lungs of such individuals get affected after fungal spores are inhaled from the air.

What Predisposes
- Uncontrolled diabetes mellitus
- Immunosuppression by steroids
- Prolonged ICU stay
- Co-morbidities – post transplant/cancer

When to Suspect
- Sinusitis – nasal blockade or congestion, discharge from nose (blackish/bloody), local pain on the cheek bone
- One sided facial pain, numbness or swelling
- Blackish discoloration over bridge of nose/palate
- Toothache, loosening of teeth, jaw pain
- Blurred or double vision with eye pain; fever, skin lesion
- Chest pain, coughing out blood, breathing problems

Symptoms
Pain and redness around eyes / nose | Fever | Headache | Coughing | Acute breathing problem | Vomiting of blood | Altered mental status

How to manage
- Control diabetes
- Reduce steroids (if patient is still on) with aim to discontinue rapidly
- Discontinue immunomodulating drugs
- No antifungal prophylaxis needed
- Extensive Surgical cleaning

How to prevent
- Wear masks if you are visiting dusty construction sites
- Wear shoes, long trousers, long sleeve shirts and gloves while handling soil (gardening), moss or manure
- Maintain personal hygiene including thorough scrub bath

DOs
- Monitor blood sugar level post COVID-19
- Use steroid judiciously – correct timing, dose and duration
- Use clean, sterile water for humidifiers during oxygen therapy
- Use antibiotics/antifungals judiciously

DON'Ts
- Do not miss warning signs and symptoms
- Do not consider all the cases with blocked nose as cases of bacterial sinusitis, particularly in the context of immunosuppression and/or COVID-19 patients on immunomodulators
- Do not hesitate to seek aggressive investigations, as appropriate for detecting fungal disease
- Do not lose crucial time to initiate treatment for Mucormycosis

Mucormycosis does not spread by sterile oxygenation, humidifier, and water. The fungi remain in indoor & outdoor environment. The spores enter the respiratory tract via air.

For more details please call 24X7 Health Helpline 104

Wear Mask | Follow Physical Distancing | Maintain Hand Hygiene | Get yourself voluntarily vaccinated

"To protect and improve the natural environment including forests, lakes, rivers and wildlife, and to have compassion for living creatures."
- is the fundamental duty of every Citizen of our Country, enshrined in the Constitution.

Health For All, Health Everywhere

DIPR/HFW/29/2021-22

THE NEW INDIAN EXPRESS City

Bengaluru Express

READ SHARE FOLLOW
newindianexpress.com
Mail us: bengalurucityexpress@gmail.com

01.07.2021
THURSDAY

DAY'S DIARY

Typewriter goes on sale

On July 1, 1874, the world's first commercially successful typewriter — The Sholes & Glidden typewriter was developed by Christopher Latham Sholes and Carlos Glidden — went on sale

THE INVENTION

In 1867, while perfecting a page numbering device, Sholes met Glidden who encouraged him to develop a mechanical writing machine. It took him seven years to build a model

THE FIRST TYPEWRITER

The first Sholes & Glidden typewriter model was mounted to a sewing machine table and featured a similar foot treadle to operate the carriage return. It was not deemed reliable

VERSIONS

The 1874 introduction of the machine went unnoticed. In 1878, Remington produced a second typewriter version, replacing this model

Ganesh resumes shooting for Sakath

PG 4

This upcoming sci-fi Kannada film has been made by working professionals as a passion project they pursued after work hours

EXPRESS FEATURES

R&AW agents, a criminal mastermind who plans to wreck havoc, high-tech scientific inventions... This upcoming sci-fi crime thriller has all the elements that will make you sit at the edge of your seat. What's more, the movie, titled *Stabiliti*, has been made by a team of working professionals, who carried out its making as a passion project during weekends. Scripted and produced by a city-based techie Goutham Kanade, the film has been made in Kannada and should cinemas reopen, will be out on the big screen in September or October. "Post that, we will look at an OTT release," says Kanade.

Shooting for this film began in September last year. Since most of the cast and crew are working professionals themselves, the film took longer to make, especially with the pandemic adding its own set of delays as well. Largely self-funded by Kanade, the film is being made in a budget of ₹5 lakh, with 10 per cent of the shoot is remaining. "We finished 90 per cent, which was done in Bengaluru, Hassan, and Kokkada.

> It's not that Kannada-speaking crowd doesn't like sci-fi. If you attend a screening of *Tenet* or *Inception*, you'll find that Kannada speaking people are a part of the audience
>
> Goutham Kanade, techie

We have the last climax scene, which has to be shot in Hubballi in July," says Kanade, who improvised the script based on a four-part script he had worked on in the past. It will feature several newcomers like Kashyap Bhaskar, Sandeep T C, Lakshmi Ambuga and Srinidhi Talak, who will play the lead roles. Artistes like S N Sethuram and Santosh Karki will star in supporting roles.

While the making has involved back-breaking work and long hours, Kanade has not minded it. "It was like a stress-buster in these times," he says. While not many have ventured into sci-fi films in Kannada, Kanade is confident this film will be liked by many. "It's not that the Kannada-speaking crowd doesn't enjoy sci-fi. If you attend a screening of English films like *Tenet* or *Inception*, you'll find that Kannada speaking people are a part of the crowd. Maybe it's just that people don't want to take a risk with the genre," explains Kanade, who isn't scared about taking this leap of faith.

While there's still time for the film to hit the big screen, its script and screenplay is also earning praise and awards at film festivals like Indo French International Film Festival, Golden Sparrow International Film Festival, Havelock International Film Festival, to name a few. The latest was an award at the Golden Leaf International Film Festival. Besides this, it was also a semi-finalist at the Los Angeles Feedback Film and Screenplay Festival.

If you think there's a typo in the title of the film, think again. "We didn't name it *Stabiliti* for the English word. But to know why we spell it this way, you'll have to watch the film," says Kanade.

This 18-year-old Bengaluru girl, who competed in her first senior nationals, defeated big names to clinch the gold medal

Sprint to success

ASHIM SUNAM

WHEN 18-year-old athlete Priya H Mohan left Bengaluru last week to participate in the interstate Senior Athletics Championship in Patiala, there was an air of confidence. After all, running a 400 m race is second nature to the youngster. She flew alongside coach Arjun Ajay and her father, with the former trying to keep her in a positive frame of mind. It was much required as it was her first senior athletic meet where she would be competing against the best in the country.

Earlier in the week, the Bengaluru girl came up with an effort to win a gold (clocking her best at 53.29s) on field, which comprised names like seasoned campaigner from Karnataka, Poovamma. So, this gold medal for Priya is the fruit of the hard work. After returning from the high altitude training in Ooty in mid-April, she had to look for an alternative place to train in the city with the track at Sree Kanteerava Stadium getting relaid. It was made more difficult due to the lockdown during the second wave. However, they got the permission to train at Sri Jayaprakash Narayan National Youth Training Center in Vidyanagar, 40km away from Priya's home.

During training, Priya clocked the 53.5 mark in the 400m. Arjun expected her to run around the 52.5 mark in the Patiala meet. "If you look at the athletes in the 400m race, there were runners with good experience. With it being her first senior nationals, there was pressure about running with senior athletes. She did not know how to pace herself in the first 200m, else the final timing could have been even better when," Arjun told CE from Patiala.

The youngster, who is ranked world number 27 in the U-20 category in the 400m, has been taking rapid strides. In fact, this meet in Patiala was her third this year. In the other two -- the Junior Nationals in Guwahati and the South Zone Junior Championship in Calicut -- she walked away with the gold in the 400m. "I could have done better than this (53.29s). I am a little disappointed. I was aiming for a timing of around 52.5s," she says.

With her new personal best, Arjun feels that the Athletics Federation of India should look into the matter and they can also consider her for Tokyo in the 4x400 mixed relay team. "It all depends on them."

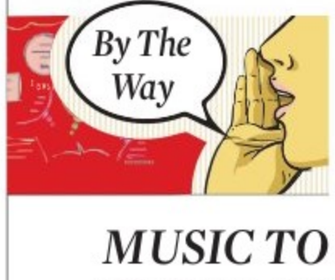

MUSIC TO THE EARS

Behind every successful person is an efficient assistant. Holds good for musician Raghu Dixit, whose assistant is whipping up delicacies for him. "Today he [Shivaprakash] cooked learning from a YouTube video simply because I expressed my wish to eat Fluffy Kulcha and Panneer Butter Masala that I had seen on the Internet! He joined work at my place just before the second wave hit us and he didn't even know basic cooking then! But he was at it, eager to learn..." Dixit shared on social media."

KNOW YOUR CITY

Arun Prasad, city-based history researcher, unravels interesting facts about Bengaluru in this weekly quiz series. So it's time for you to find out how familiar you are with the city, beyond its heritage buildings, IT parks and the pub culture.

THE QUIZ WILL BE PUBLISHED EVERY WEDNESDAY

Send answers to **bengalurucityexpress@gmail.com** with the subject line **'Know Your City Quiz'**

Correct answers and names of first three respondents with right answers will be featured in CE on Thursday.

THE RIGHT ANSWERS ARE

1) Kempapura; 2) Pompeian Red; 3) William Ramsay

FIRST THREE TO GET IT RIGHT

1. Meenakshy
2. Vinod Gangadharan
3. Shashishekhar D C

Healing touch

A city-based art foundation is helping women from Jharkhand who have been branded witch-hunters and are subject to endless trauma

SANATH PRASAD

ART is widely used as therapy to treat many problems, including mental health issues. Now, victims of witch-hunting who have been subject to traumatic experiences will get help from Bengaluru-based Art Mantram which is conducting online sessions for women in Jharkhand. The trust is collaborating with Jharkhand-based NGO WeAreSaath and the Jharkhand State Livelihood Promotion Society (JSLPS). The inaugural session will be held today with members of Art Mantram, stakeholders of the initiative, and IPS officers from different parts of the country. The initiative is spearheaded by former top cop Jija Madhavan Harisingh, who will also hold discussions with IPS officers to draft a proposal to ban such practices.

Elina Abraham

Jija Madhavan Harisingh

Elina Abraham, creative director of Art Mantram, says, "These women come from a region with the highest illiteracy rate. Through painting, we will be able to bring them back from trauma they have suffered and give them relief and positivity." Block-level officers in districts will assist these women in attending art programmes which will be conducted in the conference rooms of the block offices. Art Mantram will be starting the session with six women on a weekly basis. Based on these, they will introduce other art therapies.

Officials from JSLPS explain that these women are branded 'witches' by society when 'villagers start believing that things are not going the right way due to a woman casting an evil eye'. Crop damages, theft or death of animals... the blame is pinned on women. "This has led to rape, murder and torture of victims. So far, 1,249 women have been identified as victims. Through art therapy, we will reach out to 200 survivors every year," says Neeelsh Kumar Singh, programme manager -- social development under JSLPS.

According to Harishingh, the need of the hour is creating public awareness around witch branding. "Mental health support and skill training for livelihood of the victimised women is essential and we hope to be able to do these through an art form," says Harisingh.

FOR THE HANDS
THAT HEAL
AND THE HEARTS
THAT CARE
Thank you for keeping us safe with
your relentless service and indomitable spirit.
"HAPPY DOCTORS' DAY"
With Best Wishes from:
SAMARTHANAM TRUST FOR THE DISABLED
CA:39, 15th cross, 16th main, Sector - 4,
HSR Layout, Bengaluru - 560102
web: www.samarthanam.org

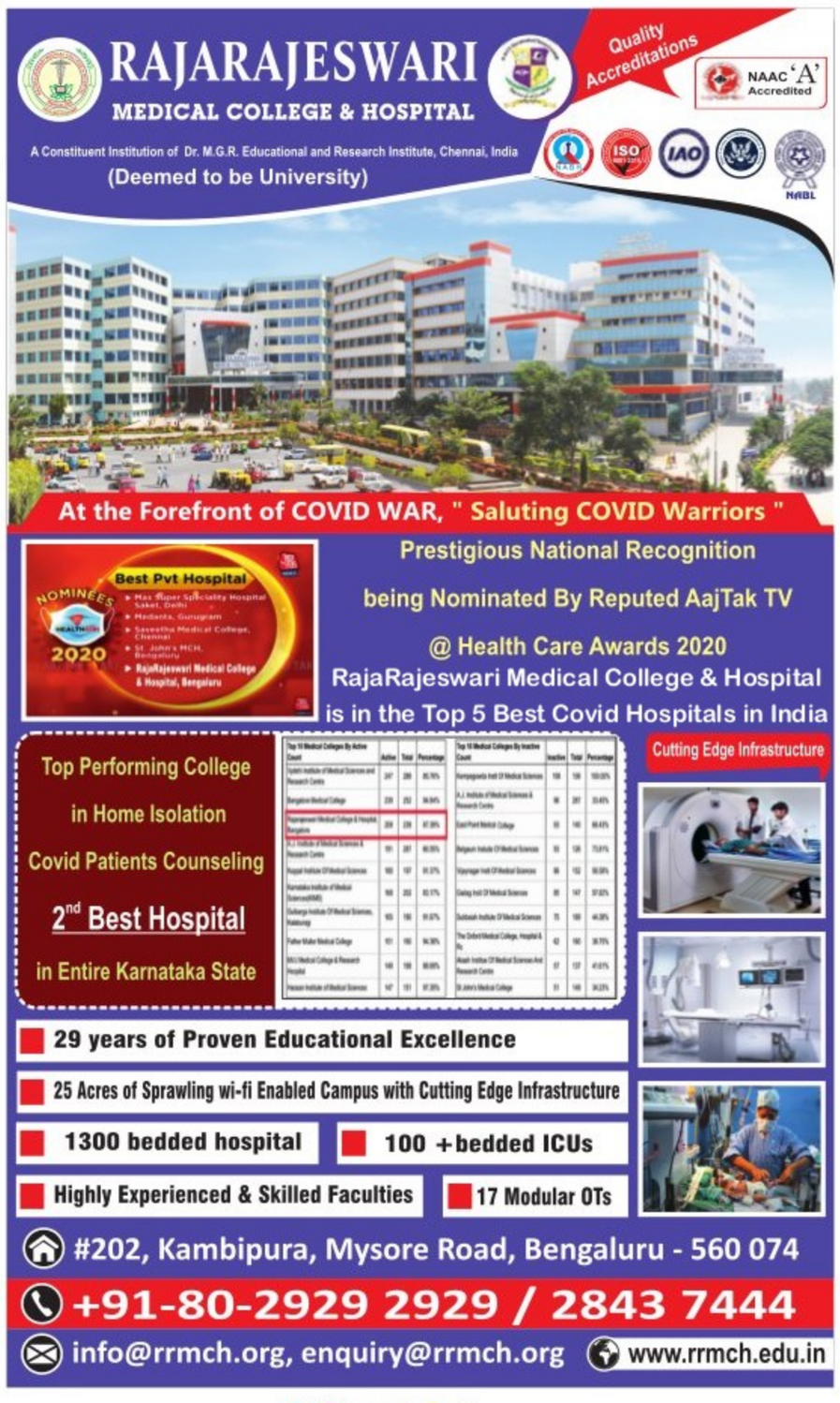
RAJARAJESWARI
MEDICAL COLLEGE & HOSPITAL
A Constituent Institution of Dr. M.G.R. Educational and Research Institute, Chennai, India
(Deemed to be University)
Quality Accreditations
NAAC 'A' Accredited
At the Forefront of COVID WAR, " Saluting COVID Warriors "
Best Pvt Hospital
NOMINEES 2020
Prestigious National Recognition
being Nominated By Reputed AajTak TV
@ Health Care Awards 2020
RajaRajeswari Medical College & Hospital
is in the Top 5 Best Covid Hospitals in India
Top Performing College
in Home Isolation
Covid Patients Counseling
2nd Best Hospital
in Entire Karnataka State
Cutting Edge Infrastructure
29 years of Proven Educational Excellence
25 Acres of Sprawling wi-fi Enabled Campus with Cutting Edge Infrastructure
1300 bedded hospital
100 +bedded ICUs
Highly Experienced & Skilled Faculties
17 Modular OTs
#202, Kambipura, Mysore Road, Bengaluru - 560 074
+91-80-2929 2929 / 2843 7444
info@rrmch.org, enquiry@rrmch.org
www.rrmch.edu.in

BRUNCH BITES

Make your weekend exciting with an interesting brunch, home delivered. The brunch is spread over 21-item, including soups, salads, desi chaats, pastas, tandoori items, biryanis, and international courses. **When:** Sunday **Where:** Aloft Bengaluru Cessna Business Park. Order: 8884452271

DETOX PROGRAMME

Cleanse High is conducting a juice detox programme that offers to clean the toxins in your body. They have rolled out a one-day plan and three days plan which consists of bottles of nutrient rich fresh juices. Pre-book 48 hours prior. **Details:** 8008698686

TRIO BLAST

Catch your favourite musical trio Shankar-Ehsaan-Loy performing music and songs that spans classical, modern, jazz and contemporary, Hindustani, rock, old and new. From the famous music track of *Kal Ho Na Ho* to *Dil Chahta Hai* pin them in this nostalgic musical journey. **When:** July 3 **Tickets:** bookmyshow.com

MOVIE TIME

Watch a romantic drama English film *Radioactive* on BookMyShow. The story revolves around Marie, a progressing scientist who is working on ground breaking research. As she marries another scientist, both of them explore radioactivity, discovering new elements. However, a tragic accident alters their life forever. **When:** July 2

GET A SPECIAL BEER LEMONGRASS ALE THIS MONSOON SEASON. AVAILABLE FOR TAKEAWAY. WHERE: IRONHILL BENGALURU. CALL: 9606044623 / 24

MAKING CONNECTIONS

Join author and CEO Anirudh Narayan as he explains about making strong, meaningful relationships in all areas of your life. Right from learning about yourself, consistently making a first impression, understanding others, body language, tone and much more. **When:** Ongoing **Register:** bookmyshow.com

MUSIC DISCUSSION

The Indian Music Experience (IME) Museum in collaboration with Bangalore International Centre (BIC) will be hosting an online event called 'Discovering Reggae', a musical genre, featuring Bob Santelli, founding executive director of the GRAMMY Museum in Los Angeles. The event will trace the roots of the genre, musical characteristics, key themes and messages and its resonance around the world. **When:** July 2, 7pm **Where:** BIC Youtube channel

PLAY READING

Avchetan Theatre is presenting a rehearsed reading of classical play *Tughlaq* written by Girish Karnad. The story is based on the 14th-century Sultan of Delhi, Muhammad bin Tughlaq whose regime turned into anarchy. **Details:** insider.in

WRITING WILLS

Wondering how to write a will? Learn will writing in this online workshop conducted by Shiv Kumar, Senior Advocate in Karnataka High Court. The workshop will train you in advisability and importance of making a will, navigating through the process, making valid bequests and more. **When:** July 2, 4pm **Details:** 9980508000

STORYTELLING SESSION

Enroll your kids for a storytelling session conducted by Hobby Station. Stories will be based on lives, people, culture and much more which aims to enhance the communication and thinking skills of children. The session for 3 years and above. **When:** July 7 onwards **Register:** bookmyshow.com

QUICK FIX

What's cooking

IN YOUR KITCHEN?
We are hungry for recipes with minimum ingredients and maximum flavours. Share your quick-fix with us, along with step-by-step photos, at cityexpresschn@gmail.com.

POTATO CHEESE BALLS

INGREDIENTS

- **Potato:** 3 small/2 medium
- **Grated cheese:** 1/2 cup
- **Black pepper:** 1/4 tsp, crushed
- **Ground cumin powder:** 1/2 tsp
- **Parsley:** 2 tbsp, chopped
- **Garam masala:** 1 pinch
- **Gram flour:** 4 tbsp
- **Black/rock salt:** 2 to 3 pinches
- **Oil** for deep frying

METHOD

- Boil potatoes. Peel and mash them in a bowl. Add black pepper, cumin powder, garam masala, parsley leaves and gram flour. Mix well. Add cheese and black salt, and mix well.
- Make small balls.
- Heat oil for deep frying. Test the heat with a tiny ball. If the oil is hot enough the cheese ball will not break.
- Fry the balls till they are evenly golden and crisp.
- Remove excess oil and serve hot with tomato ketchup/chutney/dip.

— Shubham Pandey, New Delhi

SOUND BOARD

NAAN CURRY

MasterChef India finalist Sadaf Hussain and researcher Archit explore the rich heritage of food in India — one dish at a time. The conversation is seasoned with enjoyable anecdotes and gives a historical perspective on the evolution of food in the country.
- On Spotify

MONEYCONTROL PODCAST

This your daily source of business news, investment analysis and advise on stocks and the market. Tune in to broaden your horizons with podcasts by journalists, experts and analysts giving you a headstart in the investment game.
- On Spotify

THE RANVEER SHOW

The podcast dives deep into some of the world's most intelligent, most successful minds in order to mine out the diamonds they've created over the course of their lives.
- On Apple Podcast

MYTHS AND LEGENDS

Jason Weiser tells stories from myths, legends, and folklore that have shaped cultures throughout history. All the stories are sourced from world folklore, but retold for modern ears.
- On Apple Podcast

VEDANTA TALKS

These are talks given by Swami Sarvapriyananda at the Vedanta Society of New York (founded by Swami Vivekananda in 1894). Based on the Vedas, the sacred scriptures of India, Vedanta affirms the oneness of existence, the divinity of the soul, and the harmony of religions.
- On Apple Podcast

POPULAR ON YOUTUBE

OMSATYA

The son of a priest, leads a straightforward life until he meets the girl of his dreams. His love for her drags him into the world of crime, jeopardising everything that he holds dear.
- Cast: Shivarajkumar, Prema

KOTIGOBBA 2

The police are on a lookout for a burglar who robs wealthy businessmen at night. When they nab Satya, a real estate agent, he tells them about his criminal brother Shiva, who resembles him.
- Cast: Kichcha Sudeepa, Nithya Menon

MUNGARU MALE 2

Preetham, the son of Suryakanth, a millionaire, is driven by excitement and easily gets bored when it comes to relationships. He understands love after he meets Nandini
- Cast: Ganesh, Ravichandran

MAANIKYA

Vijay and Manasa's families have been at each other's throat's since the past 25 years. However, things take a turn when they fall in love with each other.
- Cast: Kichcha Sudeepa, Ravishankar

Scan this QR code to find out how your favourite celebs are coping with the lockdown.

WHAT'S ON TED TALKS

1 NEW DATA ON THE RISE OF WOMEN BY HANNA ROSIN

Hanna Rosin reviews startling new data that shows women actually surpassing men in several important measures. Do these trends, both US-centric and global, signal the "end of men"? Probably not — but they point toward an important societal shift worth deep discussion.

2 WHAT TO DO WHEN CLIMATE CHANGE FEELS UNSTOPPABLE BY CLOVER HOGAN

Today's youth have inherited a big, unprecedented climate problem to solve — and the eco-anxiety to go with it. Gen-Zer and activist Clover Hogan explains why challenging the stories that keep you feeling powerless can help you take the first step to protecting the planet for generations to come.

3 5 SKIN HEALTH MYTHS TO STOP BELIEVING NOW BY JEN GUNTER

Your skin is your body's largest organ, but it might be the most misunderstood, says Dr Gunter. From sunscreen to cancer and even chocolate, she tackles five misleading myths about skin and shares what you can do to protect it.

4 WHAT YOUR MONEY HABITS REVEAL ABOUT YOU BY ROBERT A BELLE

Your money habits reveal a lot about you: your hopes, fears, dreams and other deep personal truths you may not even be aware of, says accountant Robert A. Belle. He shares how taking stock of your transaction history can unlock surprisingly valuable insights about what drives you to spend (and save).

5 THE TRANSFORMATIVE POWER OF VIDEO GAMES BY HERMAN NARULA

A full third of the world's population play video games that have opened up opportunities well beyond entertainment. In a talk about the future of the medium, entrepreneur Herman Narula makes the case for a new understanding of gaming — one that includes the power to create new worlds, connect people and shape the economy.

FIT BIT

SHANKH MUDRA

(GESTURE OF POSITIVENESS)

In Sanskrit, Shankh Mudra means 'Conch Shell Seal'. It removes physical and spiritual impurities, and is symbolic of shining a divine light on our inner temple. It is also used to treat any problems in the throat, to clear the airways and calm agitation in the lungs. The power of this mudra is increased by chanting Om continuously. It stimulates the Visuddha (throat) Chakra, clearing any blockages to restore energetic balance. The thumb represents the fire element, so by covering this with the fingers, this mudra can help to calm fire in the body. It is therefore useful for those experiencing fever, rashes or burning sensations.

STEPS

- Sit in Padmasana (Lotus Pose).
- Keep your back straight and calm your breath.
- Close your eyes and imagine that you are sitting in the middle of a blue sea of calm water.
- Raise both your arms in front of your chest.
- Wrap the four fingers of your right hand around your left thumb.
- Bring the tips of your right thumb and left middle together.
- The other fingers of your left hand should be parallel to the middle finger. Your hands will form a conch-like shape.
- Keep this pose in front of your sternum.
- Chant Om while practising this mudra further increases its benefits.
- Try to hold this pose for at least 45 minutes.

BENEFITS

- One of the most important benefits of conch posture is the positive effect it has on the respiratory system.
- Helps calm and focus the mind.
- Creates pressure at the point of the thyroid gland, thus activating it to ward off diseases related to the thyroid gland, so obesity is controlled.
- Makes the voice melodious and clean. Removes strain in the voice. Singers, teachers, doctors, lawyers and leaders must perform this mudra every day for 10 to 15 minutes.
- Relieves allergies, caused by dust and smoke, so the throat becomes clean; also pacifies skin rashes.
- Tonsillitis and other throat infections are cured.
- Stammering can be rectified by practising this mudra.

LIMITATIONS

- There is no specific limitation for this mudra.

— by N Elumalai, PhD scholar (Yoga Science) at Meenakshi Academy of Higher Education & Research, Chennai

NOW STREAMING

REGIONAL

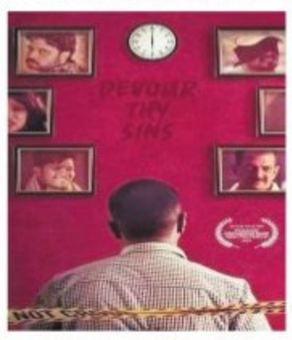

ARISHADVARGA (Kannada)

An aspiring actor doubling as an amateur gigolo gets caught up in a sticky situation after accepting a surprise gift from an anonymous client. Cast: Sumyuktha Hornad, Anju Alva Naik
- Watch on: Amazon Prime Video

FILMISTAAN (Hindi)

Sunny, an assistant film director in Mumbai, aspires to become a superstar. He starts working on a project with an American crew in a remote area where a terrorist group mistakenly kidnaps him.

Cast: Sharib Hashmi, Inaamulhaq, Gopal Dutt, Kumud Mishra
- Watch on: SonyLiv

SUNFLOWER (Hindi, series)

A quirky murder mystery based in a housing society called Sunflower. Its simpleton resident Sonu dives headlong into a murder mystery and becomes the chief suspect. What happens next?

Cast: Sunil Grover, Mukul Chadda, Radha Bhatt, Saloni Khanna
- Watch on: Zee5

KAVACHA (Kannada)

Jayarama, who is visually challenged, agrees to be the guardian of a young girl, Meenakshi, after her father is murdered. Soon, he finds himself battling a serial killer whose new target is Meenakshi.

Cast: Shiva Rajkumar, Isha Kopikkar, Ravi Kale, Kruthika Jayakumar
- Watch on: Disney+Hotstar

METRO (Tamil)

Arivu leads a happy life with his middle-dass family that consists of his parents and brother Madhi. His world crumbles when Madhi joins a gang of chain snatchers to make money and live lavishly.

Cast: Bobby Simha, Yogi Babu, Sendrayan, Tulasi
- Watch on: Netflix

All the streaming apps can be accessed on smartphones and smart TVs with Internet connection.

DITHEE (Marathi)

The movie revolves around the life of a humble ironsmith Ramji, who is dealing with the loss of his young son. His world shatters when his only son drowns in an overflowing river.

Cast: Mahesh Manjrekar, Amruta Subhash, Mohan Agashe, Girish Kulkarni
- Watch on: SonyLiv

THAEN (Tamil)

An uneducated beekeeper leads a happy married life with his woman in a village. However, in a cruel twist of fate, she ends up contracting a rare disease that can kill her.

Cast: Abarnathi, Aruldoss, Tharun
- Watch on: SonyLiv

ENGLISH

FATHERHOOD

A father brings up his baby girl as a single dad after the unexpected death of his wife who died a day after their daughter's birth.

Cast: Kevin Hart, Anthony Carrigan, Melody Hurd, Devorah Ayorinde
- Watch on: Netflix

GONE BABY GONE

When four-year-old Amanda goes missing, her aunt Beatrice hires detectives Angie and Patrick to trace her. However, the duo face paedophiles, gangs and drug deals during their search operations.

Cast: Casey Affleck, Michelle Monaghan, Amy Ryan, Morgan Freeman
- Watch on: Netflix

CHAPPIE

Chappie, one of the police robots, is stolen by criminals who treat it like their own child. With new programming, it becomes the first robot with the ability to feel and think for itself.

Cast: Hugh Jackman, Yolandi Visser, Dev Patel, Sharlto Copley
- Watch on: SonyLiv

THE HELP

Skeeter, an aspiring author, decides to write a book on African-American maids and the struggles they face on a daily basis.

Cast: Viola Davis, Octavia Spencer, Emma Stone, Jessica Chastain
- Watch on: SonyLiv

SUBSCRIPTION

Netflix: ₹199 per month
SonyLiv: ₹299 per month

Representational pic

These sudden episodes of a short blank out often affect children between the ages of 4 and 14 years

DR SURUCHI GOYAL

Aditi, a class 4 student was good at studies. She could grasp things quickly and remember them. Her teachers and parents were happy with her progress. However, as the mode of education became virtual, her teacher observed that Aditi would sometimes stare blankly at the screen before returning to normal. Her teacher attributed this change in behaviour to the teaching method going from offline to online. Soon, her mother also noticed that Aditi was not paying attention to the class and staring blankly at the wall or screen.

Although, Aditi would become normal within a few seconds, her parents noted that she could not recall some of the lessons from school and look confused when asked about certain things. Thinking that Aditi is daydreaming and losing interest in studies, her parents decided to consult a paediatrician.

After speaking to Aditi and the parents, the paediatrician was concerned that Aditi's symptoms suggested more than daydreaming, but were in fact suggestive of absence seizures. An EEG was requested which confirmed the diagnosis and Aditi was commenced on the right medication.

Absence seizures are sudden episodes of a short blank out which often affects children between the age of 4 to 14. Kids suffering from absence seizure may stare at blank space and return to a normal level of alertness within few seconds. In most cases absence seizure is mistaken with day-dreaming or lack of attention and there is a high chance of ignoring the symptoms. In some kids, absence seizure may take months or years to get recognised.

Symptoms of absence seizure

- Appearing motionless
- Staring blankly at walls or other objects
- Lip smacking
- Fluttering eyelids
- Abruptly stopping a conversation
- Sudden hand movements

Children suffering from absence seizure may show lapse in attention for 10-20 seconds. However, once they become normal, they do not remember the incident. A few children may face many seizure episodes on a daily basis which may not get recognised. This will affect the learning and daily activities of kids.

Causes of absence seizure

These types of seizures are caused by abnormal electrical impulses from nerve cells in the brain. In many cases, it occurs due to the genetic predisposition.

Differentiating between absence seizures and daydreaming

Absence seizures occur suddenly, whereas a child daydreams when s/he is bored. Unlike daydreaming, these absence seizures cannot be interrupted. Episode of absence seizures end on their own in about 10-20 seconds. Daydreaming usually goes till the child is interrupted like the teacher or his friends noticing him and calls for his attention. In an absence seizure, the child stares blankly and stops talking in the middle of speech. The eyes may also turn upwards and eyelids could flutter.

Many children grow out of absence seizures by the time they reach puberty whilst some may need to continue with anti-seizure medication for longer periods whist a small number may go on to develop a full-blown generalised tonic clonic convulsion. A paediatrician along with a neurologist will need to follow up closely and alter the treatment as needed.

Correct diagnosis is crucial as absence seizures are often mistaken with other types of seizures. A specialist might suggest an electroencephalogram (EEG) as it is one of the safe and painless ways to diagnose absence seizures.

(The author is a consultant, Paediatrics and Paediatric Endocrinology, Columbia Asia Hospital Whitefield - a unit of Manipal Hospitals)

SAYANI DAS

Dishing out good health

What should you eat during and after being infected with Covid? Read on to know

Currently the Covid-19 virus has become a major threat. It is mandatory to maintain good nutritional status before, during and after an infection. An individual's nutritional status is affected by age, gender, health status and lifestyle. To have a good impact on the immune system, optimal nutrition and dietary nutrient intake is necessary.

Several studies have revealed that carbohydrates and dietary fibre are related to the immune system functioning. Consumption of high Glycemic Index (GI) food can increase inflammation, so limiting food items like processed foods, canned juices, sugary items is advisable. It has also been reported in studies that adequate fibre intake may help in reducing inflammation. Whole grains, pulses and legumes, nuts and seeds, leafy vegetables and other vegetables can be added.

Deficiency in protein intake is linked to an impaired immune system, therefore high biological value of proteins in a good quantity, like eggs, lean meat, fish and dairy, should be included for an anti-inflammatory effect.

An adequate intake of zinc, iron, and vitamins A, B 12, B6, C, D and E is essential for maintenance of immune function. Vitamin C is a major constituents of water-soluble vitamins, which tend to make the immune system strong. Such items are called 'protective foods'. Fresh fruits, vegetables, leafy vegetables, nuts and seeds, and dairy contain the trace elements that can improve immune system.

In a reported study, it was found that specific bioactive compounds present in the diet act as anti-inflammatory molecules. These are: (1) EPA and DHA provided by fish and fish oil (2) Capsaicin contained in pepper (3) Citral present in lemon grass (4) Curcumin present in turmeric (5) Resveratrol found in grapes, berries and nuts. It has also been suggested that probiotics can protect against viral infections by providing stronger immune response in the gut and it found potential therapeutic use of probiotics such as lactobacillus (present in curd, yakult, fermented foods) which has an anti-inflammatory effect.

The recommendations for during and post Covid-19 is to follow a balanced diet to maintain proper immune function. Optimal intake of all the above mentioned nutrients will help to reduce risk of infections and help with recovery.

(The author is a nutritionist at Aster RV Hospital)

Some tips to stay healthy

1. Adhere to fixed meal times and follow small and frequent meals
2. Enjoy a wide variety of nutritious food from the five food groups (cereals and grains, pulses and legumes, milk and meat products, fruit and vegetables, healthy fats) every day.
3. Do not overcook vegetables as it leads to the loss of important nutrients such as vitamins and minerals.
4. Drink 8-10 glasses of water every day as it helps to transport nutrients in the blood, gets rid of waste, and regulates the body temperature.
5. Maintain a healthy lifestyle of exercise, meditation, and regular sleep. Adequate sleep will help to support immune functioning.

Blood donors must take the vaccine and come forward for regular donation

COVID AND ITS IMPACT ON BMT

A bone marrow transplant can help with blood diseases but due to the pandemic, it has been affected significantly

DR SHARAT DAMODAR

Bone marrow transplant is a curative intent treatment for a lot of blood diseases. The common indications are blood cancers like acute leukemias, lymphomas and myeloma. In addition non-cancerous blood disorders like thalassemia and aplastic anemia also need BMT as a curative option.

BMT is a complicated treatment lasting over 3-6 months during which the patient's immune system is compromised. During the hospital stay for BMT the patient needs blood product support like red blood cells and platelets. These patients need to regularly follow with hospital visits.

The pandemic has affected this treatment significantly over the past one-and-a-half years. When the vaccine was not available there was risk of health care workers picking up infection and transmitting to the patients. The patients themselves had a risk of infection coming to the hospital. Hence follow up patients were advised video consultations. Another problem was the lockdown. When it was imposed the number of people donating blood dropped by 80 per cent in most banks. This produced a shortage, forcing hospital staff to donate blood for emergencies. All elective surgeries had to be deferred and non-urgent BMTs were postponed.

The second problem produced by the pandemic was infection of the BMT patients and sometimes even the donors. If the donors got infected then the BMT had to be postponed by at least a month. BMT patients are immunocompromised. There is a higher mortality of Covid infections in BMT patients. Western literature reports 20 to 30 per cent mortality rates and Indian data, which is awaiting publication, shows mortality in the 30 per cent range. These are patients who are otherwise doing well but dying due to Covid-19. BMT patients will have to get revaccinated six months from BMT. The recommendation for the Covid vaccine is also similar though some recommend that it can be given after three months from BMT. In fact, The Indian Society for Blood and Marrow Transplant (ISBMT) has provided guidelines for BMT patients titled HSCT Guidelines for Transplant Practices during the Covid-19 Pandemic in India.

But larger measures would be required. Firstly complete vaccination of all healthcare workers. Next would be to target the patient and caretaker population. We need to encourage voluntary blood donors to take the vaccine and come forward for regular blood donation. Because of black, yellow and white fungus, there is shortage of anti-fungal drugs like amphotericin, which is used in bone marrow transplant patients. We need special provisions to make this drug available for transplant and chemotherapy patients.

(The author is the senior consultant haematologist and clinical director, MSMC, Narayana Health City)

NUGGETS

1 in 3 public health workers pose symptoms of depression, PTSD

More than 30 per cent public health workers have reported symptoms of depression, anxiety, post-traumatic stress disorder (PTSD), because of prolonged demand of responding to the Covid-19 pandemic, according to a study by the US Centers for Disease Control and Prevention (CDC). To evaluate mental health conditions among the health care workers, the agency conducted a nonprobability-based online survey during March 29 to April 16, 2021. Among 26,174 respondents, 53 per cent reported symptoms of at least one mental health condition in the preceding 2 weeks. - IANS

Prior Covid infection won't affect IVF success: Study

The ovarian reserve of women previously infected with SARS-CoV-2, the virus causing Covid-19, is not adversely affected, and their chance of success from fertility treatment remains as it was before the infection, finds a study. The study, led by researchers at IVI Madrid, a fertility clinic in Spain, provides further reassurance for those planning fertility treatment with IVF. - IANS

SOULFUL

How does one learn about oneself?

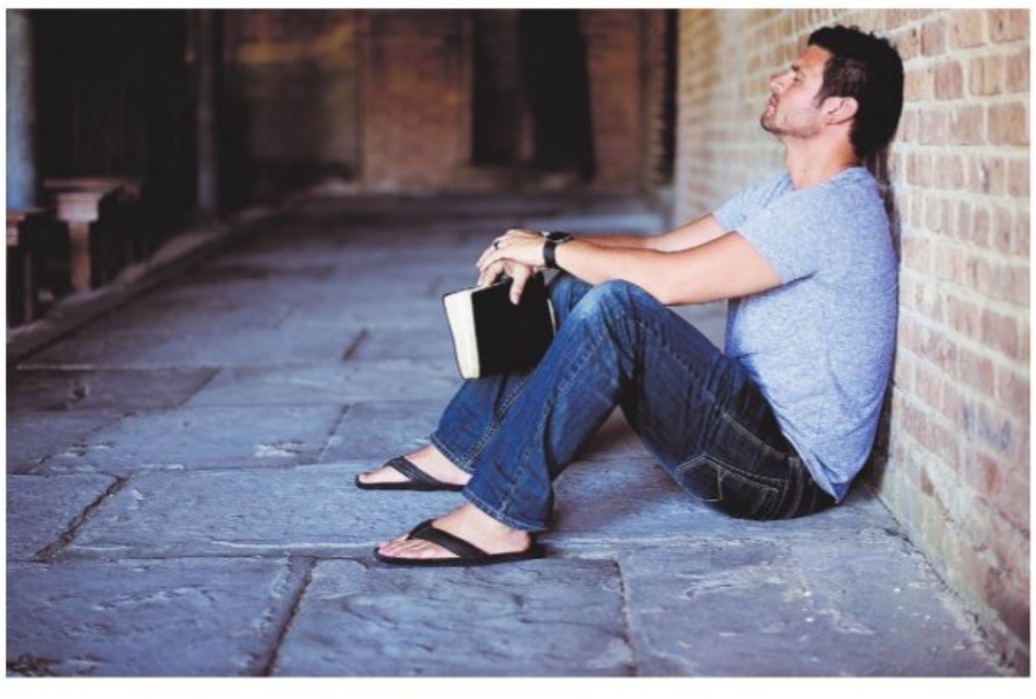

So the question is, how do you observe yourself, because without knowing yourself, who is the world, not an individual - the word 'individual' means a total entity, indivisible. And individual means a human being in whom there is no contradiction, no division, no separation, is a total unit, harmonious unit. That is, that word 'the individual' means that, indivisible. So you are not individuals, you are all broken up, contradictory in yourself.

So, how are you to look at yourself - please do listen to this, it is quite absorbing. It demands a great deal of intelligence, it is great fun, much more fun than any book, than any religious entertainment, than any philosophy. As we are broken up human beings in ourselves, contradictory desires, feeling inferior or superior, being afraid, having no love, feeling lonely, fragmented, not only superficially but deeply - how are you to observe? One fragment observes the rest of the fragments? One becoming the censor, the examiner, the observer, watching over the rest of the fragments? And what gives him the authority over the other fragments? I hope the speaker is making himself clear; unless you understand this really, what we are going to discuss during the rest of the talks you won't be able to follow at all.

So the question is, who is the observer and who is the censor that says, 'This I will do, this I won't do, this is right and this is wrong, this path I will take and I won't tread that path, I'll be a pacifist with regard to this war but I've other favourite wars, I will follow this leader and not that leader, I believe in this and not in that, I will hold this prejudice and reject that', knowing, if you have observed yourself, that you are a fragmented human being? And therefore, being fragmented, contradictory, living in constant conflict, and knowing this conflict, one fragment of this many, many fragments, takes charge, becomes the authority, the censor, and his observation must inevitably be contradictory. I hope you're following all this. If one fragment, one part of you assumes the authority of the analyser over the other fragments, why has he assumed that authority, and can he, one fragment, analyse the rest of the other fragments? You are following all this?

See how dreadfully complex it has all become. Whether you are analysed by a professional or you analyse yourself, it is still the same pattern. So it is very important to find out how to observe, how to observe all these many contradictions which make up our life, how to observe the whole of those fragments without another fragment taking place. Is this question clear? Do please find out. Perhaps at the end of this afternoons's talk, you can ask questions. But this is very important to find out, because as long as there is contradiction, division, in oneself, there must be conflict, there must be violence, which expresses itself in the world outside, in society. And as long as this fragmentation exists within one, there can be no peace. And a man who really, deeply wants to understand and live a peaceful life, a life of love, must understand this question completely. Therefore it is a very serious matter, not just an afternoon's listening to a few words - we are dealing with the whole problem of existence. And it is only the mind that can give serious attention to this, that is able to resolve it. So it is very important, imperative that one understands this question.

How do you observe? Do you observe yourself as an outsider, as a censor, saying, this is right, this is wrong, justifying, condemning, approving, storing up? And if you do, there is contradiction and therefore conflict and therefore violence.

- Jiddu Krishnamurtivv

'I'M BACK ON THE SETS, DOING WHAT I LIKE MOST'

.... says actor Ganesh, who has resumed shooting for *Sakath* directed by Suni from Wednesday

A still from film

A SHARADHAA

CINEMA is slowly trying to recuperate from the pandemic induced lockdown. The artists and technicians too have started getting back to the grind. Golden Star Ganesh, who has resumed shooting for director Suni's *Sakath* from Wednesday in Bengaluru, is finding it refreshing to be back on the sets. "It's work that brings happiness, and I am glad to be back to do what I like the most. The set atmosphere, the buzz, meeting people, talking to the crew, and especially facing the camera after 2 months, feels really good," he says.

Sakath directed by Suni under the banner, KVN Productions is based on a reality show and is also a courtroom drama. The film features the actor playing the role of a visually impaired for the first time. Nishvika Naidu, the female lead of *Sakath* has resumed shooting along with the rest of the cast.

Ganesh feels that people have learnt to smile through their eyes over their masks. "Getting back to work is great, but that doesn't mean we are free from the pandemic yet. While we live in a hope to get back to normal, we should ensure that as a citizen we become responsible and take extra precautions, and follow the Covid-19, mandates." Ganesh shares that everyone on his set, including him, have got completely vaccinated. "The first wave feels smaller when compared to the impact of the second wave, and it is unbearable to lose our loved ones to the pandemic."

> It's work that brings happiness, and I am glad to be back to do what I like the most. The set atmosphere, the buzz, meeting people, talking to the crew, and especially facing the camera after 2 months, feels really good
>
> Ganesh, actor

Ganesh will be working on his birthday, which falls on July 2. "The same was the case last year too. However, I have taken a day off and will be spending time with my family. Since lockdown just got relaxed, I am planning to take my kids on a short trip to Mysuru and Madikeri," he shares.

Post the 30-day schedule of *Sakath,* the actor will move on to the shooting of *Tribble Riding* and *Gaalipata2*. Ganesh reveals that he didn't read any new scripts during the lockdown. "One cannot finalise a project, by just reading a script or by listening to the one-liners. We need to understand the vision of the director. There were a couple of discussions over the phone, but I haven't signed the dotted line," says Ganesh, who also opines that for any actor, who is looking for a good script, must go through the slow and steady process. "I'm going by my plan of doing 3 projects in a year. But to finalise those scripts, I go through 30 to 40 others."

Ganesh says, post-pandemic, he is waiting for things to get back to normal as he is longing to go to theatres and enjoy a film with his family and popcorn. "Entertainment will stay forever, and especially it is an effective distraction to get out of the stress. One thing Covid has taught us is to, 'Be happy because we can't predict tomorrow.'"

RHYMES CERTIFIED U/A

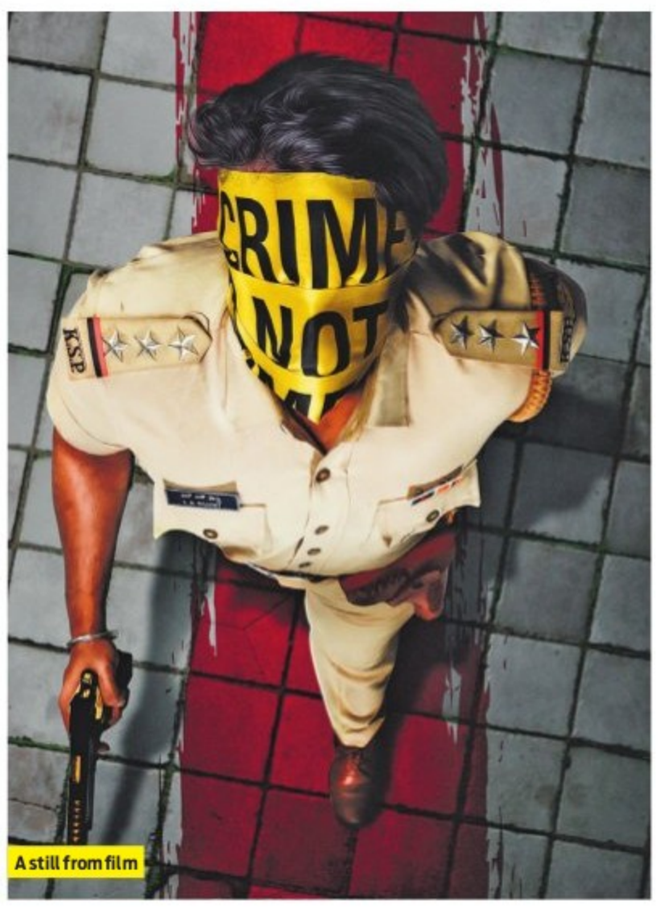

A still from film

CE FEATURES

RHYMES has passed the censor board and has been certified U/A certificate and is now waiting to hit the theatres. "The film will release as and when they reopen," says producer Gnanashekar, who has jointly produced the film with Ravi Kumar, Ramesh Arya, and Girish.

The film, made under the banner Square Concepts, is a psychological thriller. Directed by Ajith Kumar, *Rhymes* stars Ajith Jayaraj in a role of a cop and has Shubha Punja playing a role of a television reporter. The film features Sushma Nai, as the female lead and has actors like Abhinaya, and Mimicry Gopinath playing prominent roles.

Black Panther: Wakanda Forever goes on floors

CE FEATURES

BLACK Panther: Wakanda Forever, the sequel to the Marvel superhero film, *Black Panther*, has begun filming in Atlanta. Director Ryan Coogler will be returning to write and direct the sequel. After the untimely demise of the lead actor Chadwick Boseman in August last year, producer Kevin Feige stated that the studio would not be recasting the character, but will be proceeding with the sequel. The plot details are also currently kept under tight wraps.

Although Marvel Studios is yet to confirm the cast and crew of the highly-anticipated sequel, Danai Gurira, Letitia Wright, Daniel Kaluuya, Winston Duke, Lupita Nyong'o, Florence Kasumba, and Angela Bassett are expected to reprise their roles from the original.

Priyadarshan's *Hungama 2* heads to Disney+ Hotstar

WE had earlier reported that the upcoming Hindi comedy film, Hungama 2 will be skipping theatres to premiere on a streaming platform instead. The makers of the film have announced on Wednesday that the Priyadarshan directorial will be streaming on Disney+ Hotstar from July 23. Starring Meezaan, Pranitha Subhash, Paresh Rawal, and Shilpa Shetty Kundra in the lead roles, the film is a spiritual successor to Priyadarshan's 2003 film Hungama. The original starred Akshaye Khanna, Aftab Shivdasani, Paresh Rawal, and Rimi Sen.

The film, which wrapped up production earlier this year, initially eyed a theatrical release, but the makers opted for a streaming release ascribed to the pandemic. The film also features Ashutosh Rana, Manoj Joshi, Rajpal Yadav, and Johnny Lever in pivotal roles.

'IT'S ANOTHER BLOW TO THE FILM FRATERNITY'

Filmmakers speak out against the proposed Cinematograph (Amendment) Bill 2021 that would arm the union government to recertify films that have already been censored by CBFC

A still from *Maadathy*

A still from *Biriyaani*

KIRUBHAKAR PURUSHOTHAMAN

IN April, the union government scrapped the Film Certification Appellate Tribunal (FCAT), a statutory body that heard and resolved pleas of filmmakers, aggrieved by the orders of the Central Board of Film Certification (CBFC). The tribunal had the authority to overrule the decisions of CBFC such as reinstating cuts, and in some cases, even certifying/permitting the public screening of films, after the latter's declinal. To contextualise the developments, without the FCAT, many notable films including the new critically appreciated film, *Maadathy: An Unfairy Tale* (2019), and others like *Lipstick Under My Burkha* (2016) and *The Insignificant Man* (2016) would not have seen the light of the day had it not been for the tribunal. And that's why when news came of its abolishment, filmmaker Vishal Bharadwaj tweeted, "Such a sad day for cinema." Even then, he might not have been aware that potentially gloomier days were to follow.

And now, of course, the government is discussing the implementation of The Cinematograph Act, 1952, with proposed changes included in the Cinematograph (Amendment) Bill 2021, among which the union government will have the power to recertify films that have previously managed to procure a censor certificate from CBFC. Though the original act already provided 'Revisional Powers' to the Central Government, the High Court of Karnataka, in KM Shankarappa Vs. Union of India case (1990), had scrapped such powers and ruled that the CBFC would have the final say. The new bill, however, aims to reinstate the centre's power, and further defines Section 6 of the act as, "This, in other words, means that the Central Government, if the situation so warranted, has the power to reverse the decision of the Board." The draft is currently submitted to the general public for comments until July 2.

Filmmakers from across the country like Anurag Kashyap, Hansal Mehta, Vetri Maaran, and Zoya Akhtar, have come up with an open online letter calling this act "another blow to the film fraternity." This letter has so far received about 1,400 signatures. Actor Rohini Hattangadi, one of the signatories, says, "It makes no sense to recall censored films. The censor board already comprises people from all strata of society, and not necessarily just artists. To override their decision is to doubt their intelligence and ability. It's a wrong move. With this amendment, anybody can raise objections and get a film re-censored. We won't be able to put forth our thoughts freely. Art is given the lowest status in our society, whereas it should be placed first. We cannot progress without art."

While these decisions have come as a surprise to many filmmakers, Devashish Makhija, director of films like *Bhonsle* (2018) and *Ajji* (2017), believes this has been coming for a long time. "I am not surprised at all. They have been making similar moves—throttling voices, calling for film bans—to ensure that there is only one narrative out there. Now, such intentions are taking the form of an amendment. This is a stepping stone for something more sinister. Filmmakers have always had it rough, but these last five years have been quite hard. It doesn't seem like we can have a conversation at all," he says.

Leena Manimekalai, the writer and director of Maadathy, agrees. "Initially, the plan was to bring in OTT platforms under CBFC's ambit; then, FCAT got abolished; and now, this! All of this in one year. The agenda is pretty clear. It appears that only those films that will sing praise will be appreciated by the powers that be. The film fraternity needs to wake up urgently."

Interestingly, there seem to be takers for another aspect of the Cinematograph (Amendment) Bill, thought of as an attempt to curb film piracy and copyrights violation. The bill proposes to bring in strict punishment for such crimes, leading to imprisonment "for a term which shall not be less than three months, but which may extend to three years and with a fine which shall not be less than three lakh rupees, but which may extend to 5% of the audited gross production cost or with both."

Malayalam filmmaker Sajin Babu, the director of *Biriyaani,* who has had his share of issues with certification, given the raw, sensitive content in his film, likes this part of the amendment. "I don't believe in opposing everything initiated by the government. The piracy aspect of the bill is favourable to filmmakers and the industry. A three-year sentence for such crimes is a good thing and is important in this age of OTT," says Sajin, who too goes on to condemn the 're-certification' of films. "Influential individuals or groups re-examining certified films is unacceptable. It is also time to replace the letter-based certification with age-based certification. It would bring more clarity." Devashish, on the other hand, says the anti-piracy intent of the bill is just a facade. He said, "This is the oldest trick in the book."

When asked about the possible recourse filmmakers should take to fight the amendment, Anandh Gandhi, producer of An Insignificant Man and director of The Ship of Theseus (2012) says, "I have been shying away from taking this issue head-on. This is probably the first time I am making an open statement about such an issue. It is time for all of the film fraternity to unite to fight this. There seems to be a sense of fatigue that has set in, in the face of consistent oppression of thought. We need to rise above that."

He adds, "All we can really do, given the present climate, is to battle the incoming policy. We will have to fight cases. It seems to be our last resort."

Leena has a rather radical proposition for her peers: "Stop production, simple. Make your voice felt in every way you can. Isn't that better than being a slave filmmaker?"

(With inputs from Shilajit Mitra and Sajin Shrijith)

Leena Manimekalai

Anand Gandhi

A still from *Haider*

Sajin Baabu

Rohini Hattangadi

Devashish Makhija